

RESUBDIVISION OF  
LOTS 12, 13, AND 14  
QUEENS LAKE  
SECTION "EG"

BRUTON DISTRICT YORK COUNTY VIRGINIA

DATE: 2/24/05 SCALE: 1" = 50' DRAWN: EAW

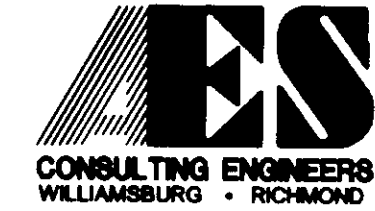

5248 Old Towne Road, Suite 1  
Williamsburg, Virginia 23188  
(804) 268-0040  
Fax (804) 220-8884

JOB NO. 25650

SHEET 2 OF 2

CURVE TABLE						
CURVE	DELTA	RADIUS	ARC	TANGENT	CHORD	CHORD BEARING
C1	65°31'28"	50.00	57.18	32.18	54.11	N08°35'13"W
C2	123°50'57"	50.00	108.08	93.74	88.23	S76°43'36"W
C3	90°00'00"	25.00	39.27	25.00	35.36	N53°49'30"W
C4	34°14'00"	254.29	151.93	78.31	149.68	N25°56'30"W

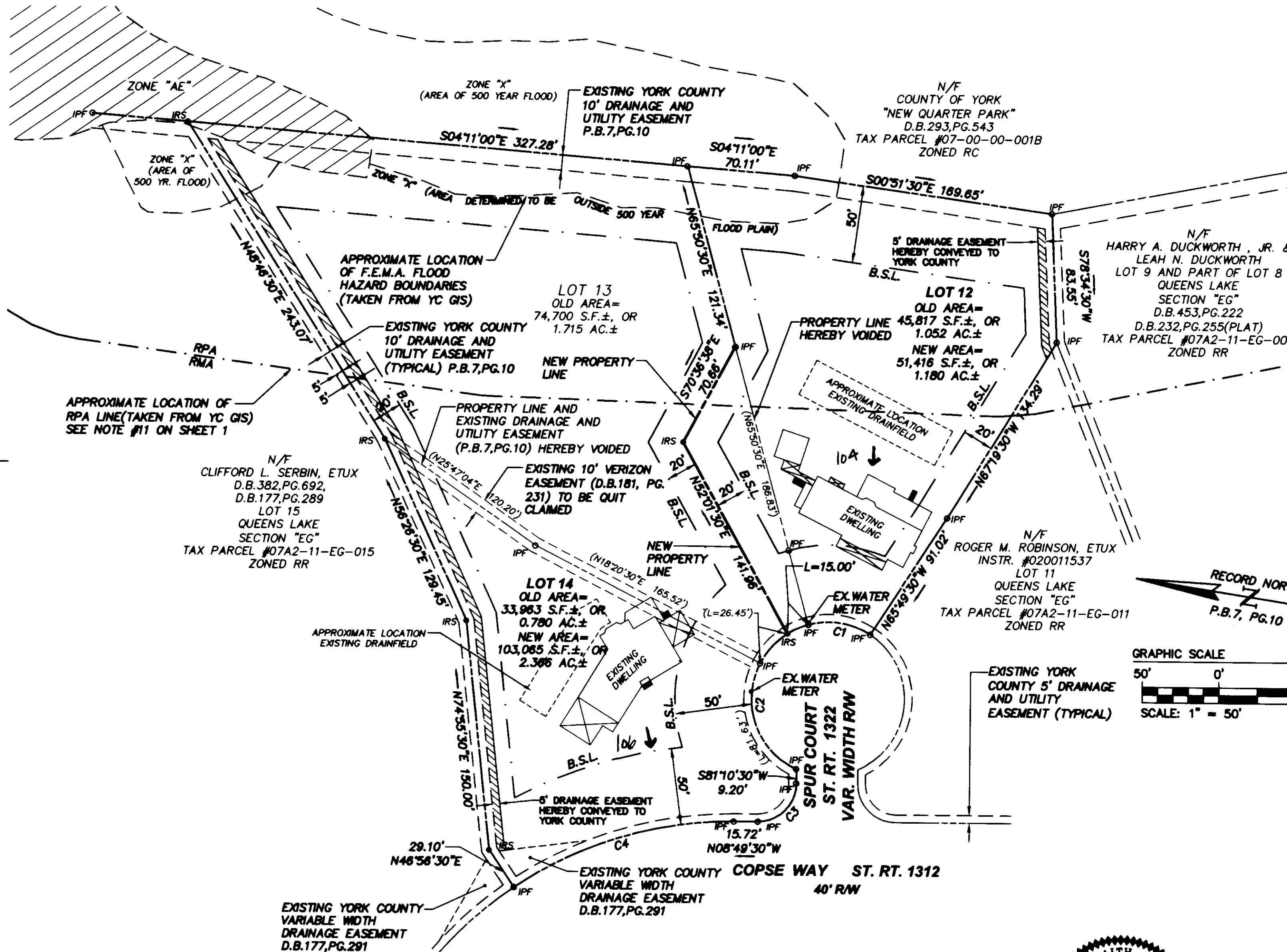

LEGEND

- PROPERTY LINE
- - - BUILDING SETBACK LINE
- - - EASEMENT
- IRF IRON ROD FOUND
- IPF IRON PIPE FOUND
- IRS IRON ROD SET
- ▨ RPA RESOURCE PROTECTION AREA
- ▨ RMA RESOURCE MANAGEMENT AREA

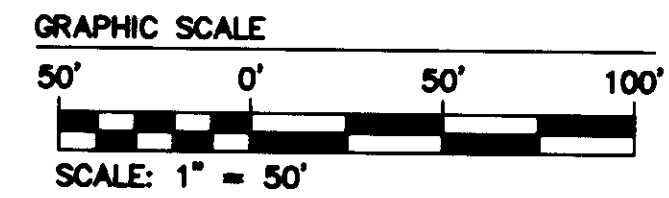
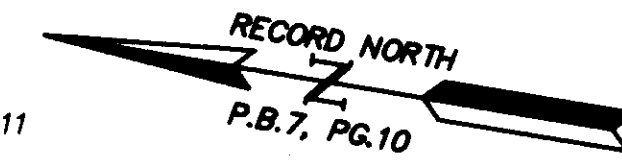

APPROVED:  
YORK COUNTY BOARD OF SUPERVISORS  
BY: Al Maddalena PLAT  
APPROVING AGENT  
DATE: 6/20/05

STATE OF VIRGINIA  
COUNTY OF YORK  
IN THE CLERK'S OFFICE OF THE CIRCUIT COURT FOR THE  
COUNTY OF YORK-POQUOSON THE 20th DAY OF  
June, 2005  
THIS MAP WAS PRESENTED AND ADMITTED TO RECORD  
AS THE LAW DIRECTS, AS INSTRUMENT NO.  
050014772

TESTE: Lynn S. Jenkins  
CLERK  
BY: Christina E. Norman, D.C.

