

NOW OR FORMERLY
COUNTY OF YORK
(D.B. 369, PG. 651)
GPIN: R08D-3268-1358
TAX MAP 24-00-00-181
ZONED: MUL

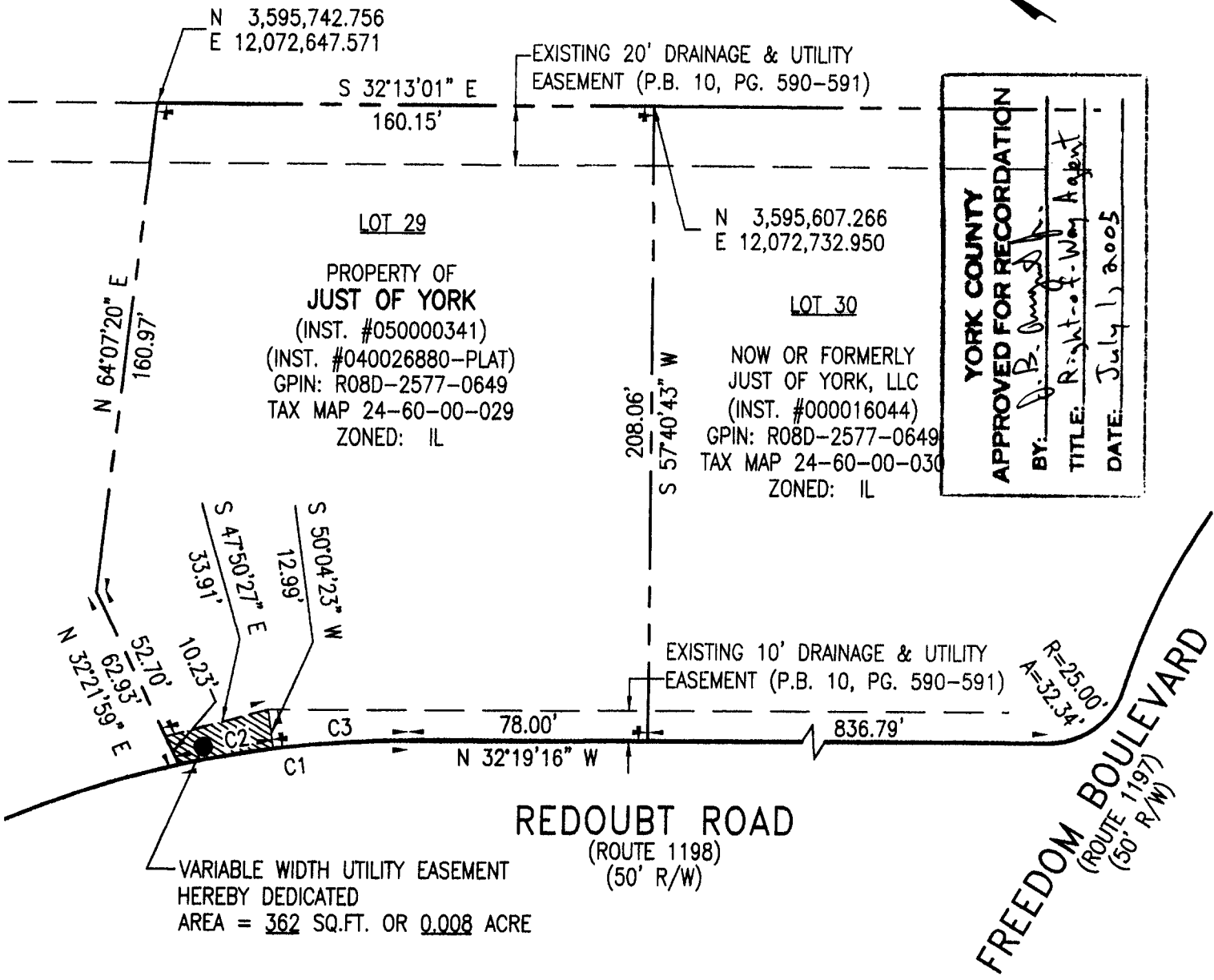
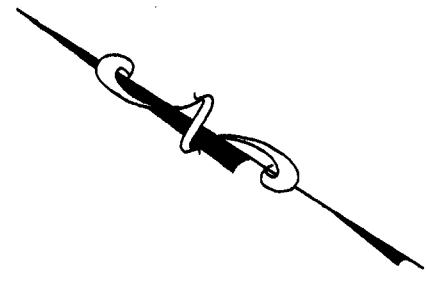

**YORK COUNTY
APPROVED FOR RECORDATION**
BY: *J. B. [Signature]*
TITLE: Right-of-Way Agent
DATE: July 1, 2005

CURVE TABLE

| CURVE | RADIUS | DELTA | ARC | TANGENT | CHORD BEARING | CHORD |
|-------|---------|-----------|--------|---------|---------------|--------|
| C1 | 327.00' | 12°57'15" | 73.93' | 37.12' | S 38°47'53" E | 73.78' |
| C2 | 327.00' | 05°20'54" | 30.52' | 15.27' | S 42°36'04" E | 30.51' |
| C3 | 327.00' | 07°36'21" | 43.41' | 21.74' | S 36°07'26" E | 43.38' |

- NOTES:**
1. THIS PLAT IS INTENDED FOR A DESCRIPTION OF EASEMENT ONLY, AND DOES NOT CONSTITUTE A BOUNDARY SURVEY.
 2. THIS SURVEY WAS PERFORMED WITHOUT THE BENEFIT OF A TITLE REPORT, AND MAY NOT REFLECT ALL EASEMENTS OR RESTRICTIONS THAT MAY AFFECT THE PROPERTY.



REFERENCES:
INST. #050000341
INST. #040026880(PLAT)
P.B. 10, PG. 590-591
P.B. 8, PG. 68

MERIDIAN SOURCE:
VIRGINIA COORDINATE
SYSTEM OF 1983,
SOUTH ZONE (NAD 83)
(U.S. SURVEY FEET)

PLAT OF UTILITY EASEMENT ACQUISITION
FROM: JUST OF YORK
TO: COUNTY OF YORK, VIRGINIA
PROJECT: REDOUBT ROAD
DATE: 05/02/05 SCALE: 1" = 50'

PRECISION MEASUREMENTS, INC.
SURVEYORS • GPS • 3-D SCANNING • MAPPERS
Virginia Beach-Richmond-Newport News, Virginia
813 DILIGENCE DRIVE, SUITE 119
NEWPORT NEWS, VIRGINIA 23606
TEL: (757) 595-7570