

BOUNDARY LINE ADJUSTMENT  
 BETWEEN THE PROPERTIES OF  
**WAYNE D. HARBIN, JR.**  
 AND  
**MELANIE MILLER HARBIN**  
 AND  
**WILLIAM WESLEY MILLS, JR., TRUSTEE**

GRAFTON MAGISTERIAL DISTRICT  
 COUNTY OF YORK, VIRGINIA  
 SCALE: 1" = 50' DATE: 30 AUG. 2004

**DAVIS & ASSOCIATES, P.C.**

SURVEYORS - PLANNERS  
 3630 GEORGE WASHINGTON  
 MEMORIAL HIGHWAY - SUITE "G"  
 YORKTOWN, VIRGINIA 23693

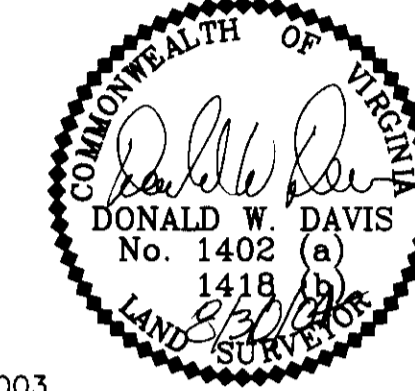
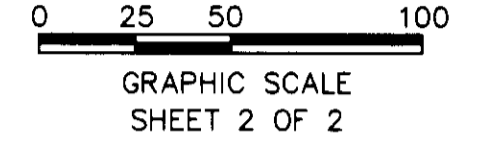

**- SYMBOLS -**

- DENOTES MINIMUM BUILDING SETBACK LINE
- DENOTES IRON PIPE FOUND
- DENOTES IRON RODS TO BE SET AT ALL PROPERTY LINE JUNCTURES
- DENOTES CONCRETE MONUMENT FOUND
- DENOTES CONCRETE MONUMENT TO BE SET
- DENOTES RESOURCE PROTECTION AREA
- DENOTES RESOURCE MANAGEMENT AREA

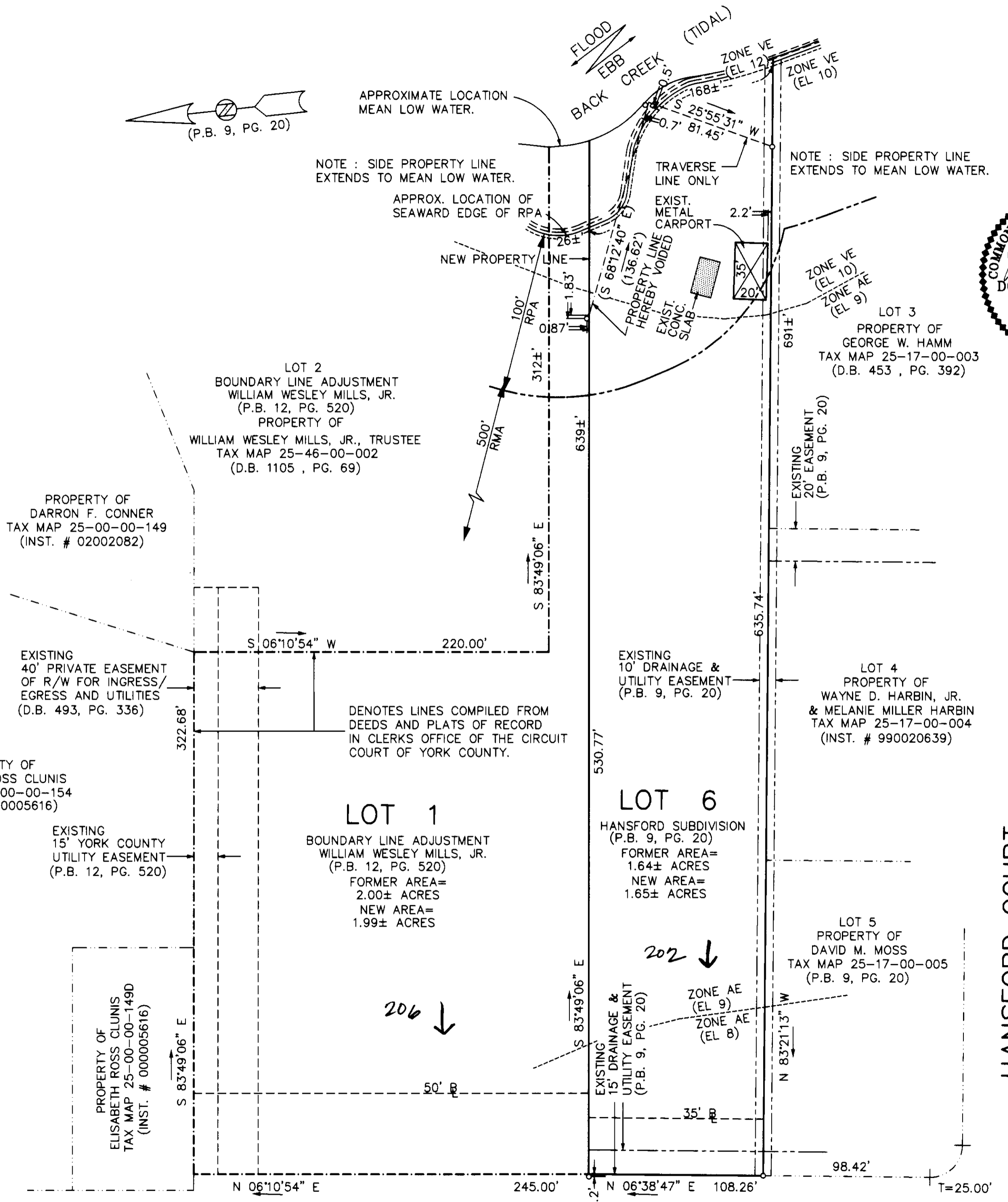

**APPROVED**

YORK COUNTY BOARD OF SUPERVISORS

BY: Al Maddalena  
 PLAT APPROVING AGENT

DATE: 12/21/05

STATE OF VIRGINIA  
 COUNTY OF YORK  
 IN THE CLERK'S OFFICE OF THE CIRCUIT  
 COURT FOR THE COUNTY OF YORK THIS 27th  
 DAY OF Dec 2005, THIS MAP WAS  
 PRESENTED AND ADMITTED TO RECORD AS  
 THE LAW DIRECTS AS INSTRUMENT NUMBER  
0500 52323

TESTE: LYNN S. JENKINS, CLERK  
 CLERK

BY: Donald S. Harbin DC.

TOTAL AREA OF BOUNDARY LINE ADJUSTMENT = 3.64± ACRES