

Filed in the Clerk's Office, Circuit Court,
 York Co. - Poquoson VA
 the 13th day of February, 2006
 Teste: Lynn S. Jenkins, Clerk 10:21 Am
 by *Edward J. Keller* D.C.

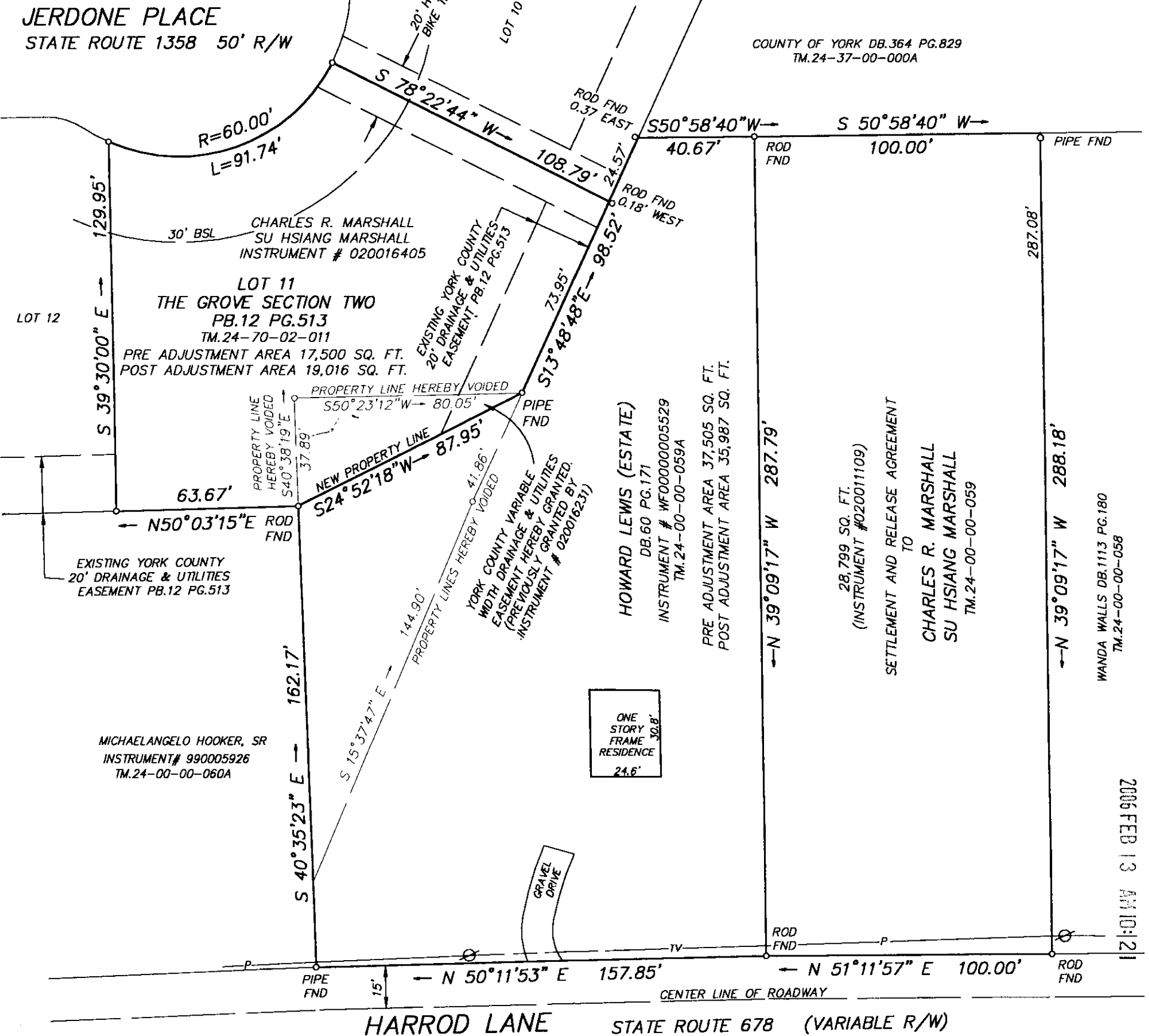
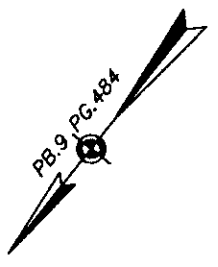

THE THREE PARCELS OF LAND SHOWN HEREON
 REFLECT THE SETTLEMENT AND RELEASE AGREEMENT
 BY AND AMONG HOWARD J. LEWIS, ADMINISTRATOR OF
 THE HOWARD LEWIS ESTATE, CHARLES R. MARSHALL, JR.
 & SUE HSIANG MARSHALL AND C. L. PARRISH.

PROPERTY AS DEPICTED ON THIS PLAT
 DOES NOT VIOLATE THE PROVISIONS OF THE
 YORK COUNTY SUBDIVISION ORDINANCE
 SIGNED: *Al. Maddalena*
 TITLE: Chief of Development & Compliance
 DATE: 1/17/06

PROPERTY ADDRESS	PROPERTY PIN
#210 HARROD LANE	Q09D-3499-1474
#216 HARROD LANE	Q09D-3559-1607
#116 JERDONE PLACE	Q09D-3689-1543

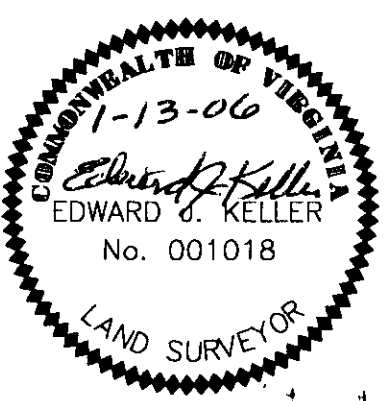

KELLER, LEWIS & ASSOCIATES, P.C.
 LAND SURVEYORS & PLANNERS
 P.O. BOX 689
 MATHEWS, VIRGINIA 23109
 (804) 725-9777

PLAT OF BOUNDARY LINE AGREEMENTS
 BETWEEN THREE PARCELS OF LAND
 NELSON DISTRICT YORK COUNTY, VIRGINIA
 LOT 11 THE GROVE SECTION TWO
 POST ADJUSTMENT AREA 19,016 SQ. FT.
 HOWARD LEWIS ESTATE
 POST ADJUSTMENT AREA 35,987 SQ. FT.
 CHARLES R. MARSHALL & SU HSIANG MARSHALL
 28,799 SQ. FT.

8px	F.B. 102 PG. 53	CODE: 02-189	SCALE: 1" = 40'	TO: GOLDSTEIN	DATE: 12/29/05
-----	--------------------	-----------------	--------------------	------------------	-------------------

2006 FEB 13 AM 10:21