

# THE WOODS ON MANSION ROAD

BETHEL MAGISTERIAL DISTRICT  
 COUNTY OF YORK, VIRGINIA  
 SCALE: 1" = 50' DATE: 31 MARCH 2005

**DAVIS & ASSOCIATES, P.C.**  
 SURVEYORS - PLANNERS  
 3630 GEORGE WASHINGTON  
 MEMORIAL HIGHWAY - SUITE "G"  
 YORKTOWN, VIRGINIA 23693



Scale 1" = 50 ft  
 GRAPHIC SCALE  
 SHEET 3 OF 6

**- SYMBOLS -**

- DENOTES MINIMUM BUILDING SETBACK LINE
- DENOTES IRON PIPE FOUND
- DENOTES IRON RODS TO BE SET AT ALL PROPERTY LINE JUNCTURES
- DENOTES CONCRETE MONUMENT FOUND
- DENOTES CONCRETE MONUMENT TO BE SET
- DENOTES RESOURCE MANAGEMENT AREA

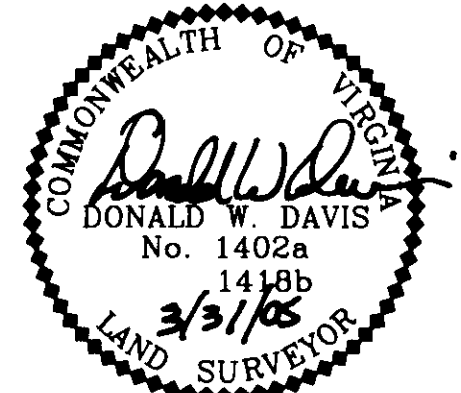

**APPROVED**

YORK COUNTY BOARD OF SUPERVISORS

BY: Al Maddalena  
 PLAT APPROVING AGENT

DATE: 2/15/06

STATE OF VIRGINIA  
 COUNTY OF YORK  
 IN THE CLERK'S OFFICE OF THE CIRCUIT COURT FOR THE COUNTY OF YORK - POQUOSON THE 14<sup>th</sup> DAY OF Feb 2006 THIS MAP WAS PRESENTED AND ~~RECORDED~~ RECORDED AS THE LAW DIRECTS AS INSTRUMENT # 060004000

TESTE: UPPER JENNIE CLERK  
 CLERK 12:30pm

BY: Rachel Pieber

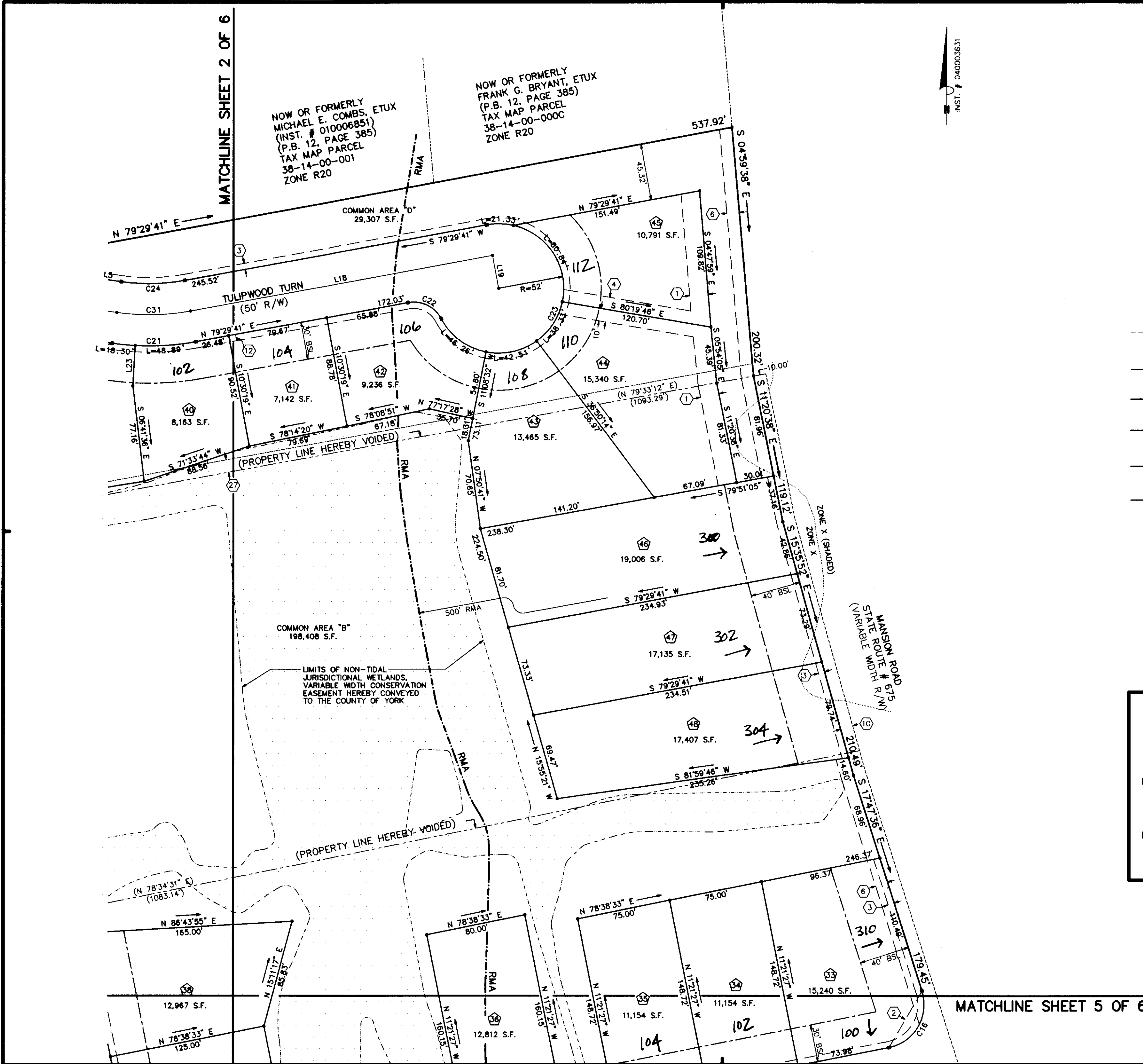

MATCHLINE SHEET 5 OF 6

MATCHLINE SHEET 2 OF 6

2005 FEB 17 11:12:32