

Doc. Instr # 06 005546  
State Highway Plat Book No. 9 Page 212

DESIGN FEATURES RELATING TO CONSTRUCTION OR TO REGULATION AND CONTROL OF TRAFFIC MAY BE SUBJECT TO CHANGE AS DEEMED NECESSARY BY THE DEPARTMENT

REVISED	TOWN	STATE	FEDERAL AID	ROUTE	STATE	PROJECT	DIST. NO.
09/18/01 10/17/01 02/07/05	VA	VA		782		0782-099-188.C-501	5

HAMPTON ROADS DISTRICT DESIGN UNIT

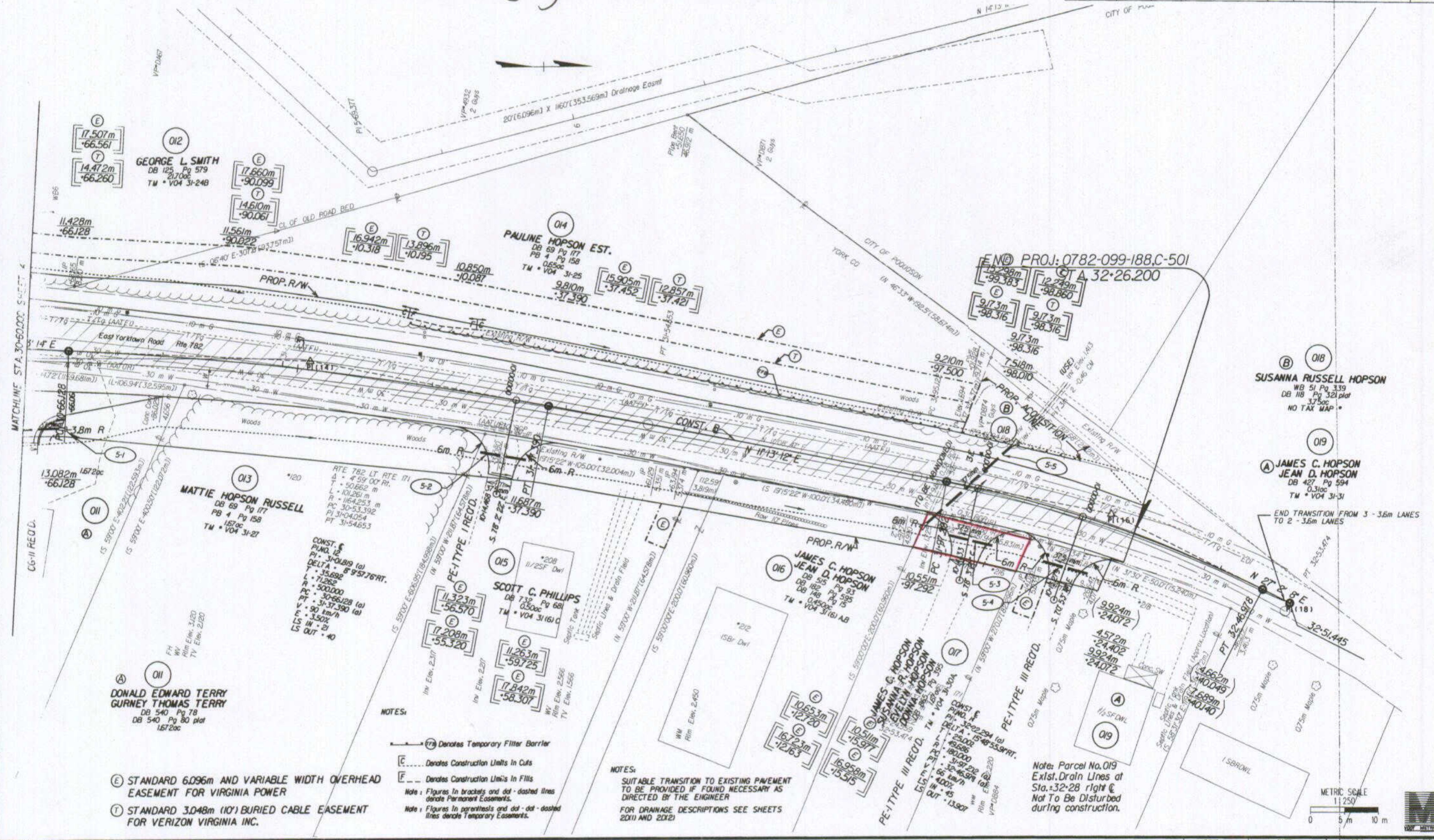

SURVEYED BY: S. J. WILSON 757-253-5337  
SUPERVISED BY: M. MARSHALL 757-925-0482  
DESIGNED BY: A. J. P. 757-925-0435  
CADD OPERATOR: M. J. P. 757-925-0435  
REVISIONS BY: M. J. P.

- (E) STANDARD 6.096m AND VARIABLE WIDTH OVERHEAD EASEMENT FOR VIRGINIA POWER
- (T) STANDARD 3.048m (10') BURIED CABLE EASEMENT FOR VERIZON VIRGINIA INC.

- Ⓣ Denotes Temporary Filter Barrier
  - (E) Denotes Construction Limits in Cuts
  - (F) Denotes Construction Limits in Fills
- Note: Figures in brackets and dot-dashed lines denote Permanent Easements.  
Note: Figures in parenthesis and dot-dashed lines denote Temporary Easements.

NOTES:  
SUITABLE TRANSITION TO EXISTING PAVEMENT TO BE PROVIDED IF FOUND NECESSARY AS DIRECTED BY THE ENGINEER  
FOR DRAINAGE DESCRIPTIONS SEE SHEETS 2011 AND 2012

Note: Parcel No. O19 Exst. Drain Lines at Sta. 32+28 right @ Not To Be Disturbed during construction.

