

PLAT SHOWING  
 RIGHT-OF-WAY DEDICATION AND  
 RIGHT-OF-WAY VACATION OF  
**THEATRE ROAD  
 STATE ROUTE 706**  
 BETHEL MAGISTERIAL DISTRICT  
 COUNTY OF YORK, VIRGINIA

DATE: 11/09/00 SHEET 4 OF 4 SCALE: 1"=20'  
 PROJECT NO: 30927.00 DRAWN BY: SCL/DWP

**VHB** *Vannoy Hannon Brundin, Inc.*  
 Transportation Land Development Environmental Services  
 11832 Back Landing Drive, Suite 205  
 Newport News, Virginia 23606-6231  
 (757) 873-8886 - FAX (757) 873-8737

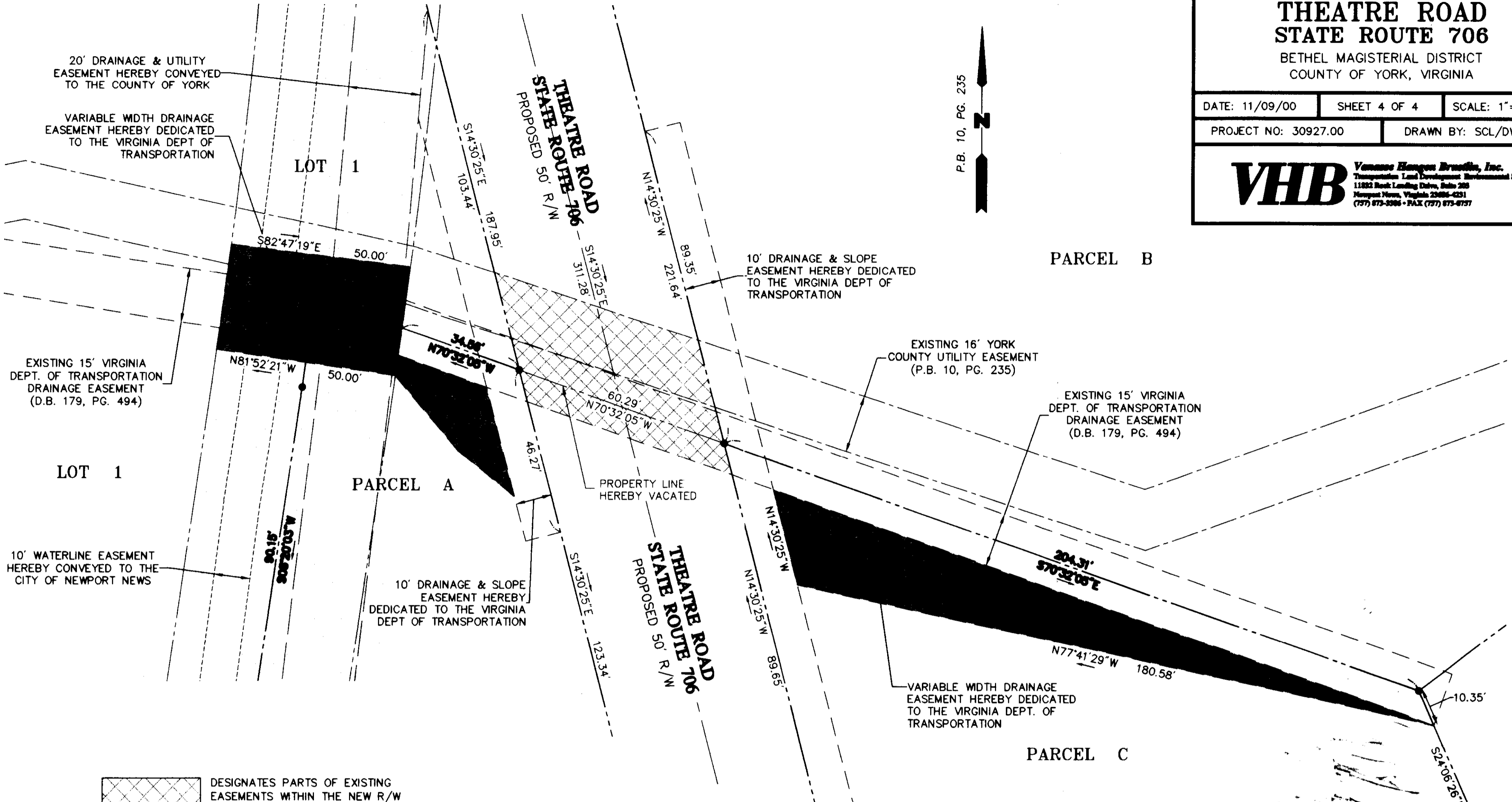
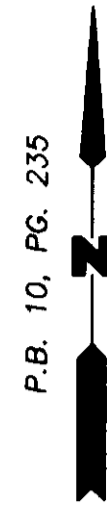

DESIGNATES PARTS OF EXISTING EASEMENTS WITHIN THE NEW R/W THAT ARE HEREBY VACATED

**LEGEND**

- INDICATES IRON PIPE FOUND
- INDICATES CONC. MON. FOUND
- INDICATES CONC. VDH MON. FOUND
- INDICATES IRON PIN TO BE SET
- INDICATES CONC. MON. TO BE SET
- INDICATES AREA OF THEATRE ROAD TO BE VACATED

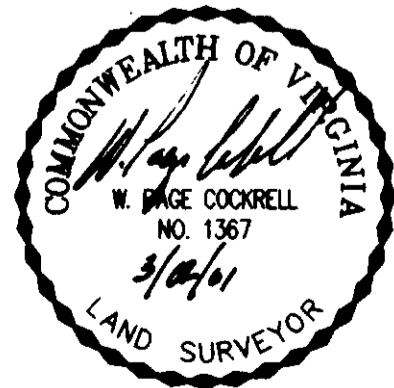
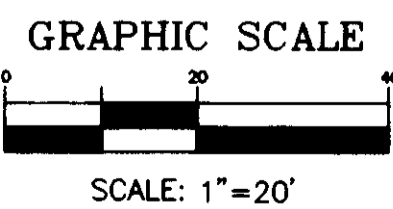

**APPROVED:**  
**YORK COUNTY BOARD OF SUPERVISORS**  
 BY: *Al Maddalena*  
 PLAT APPROVING AGENT  
 DATE: 4/11/06

**PLAT INSTRUMENT # LK060008198**  
**STATE OF VIRGINIA**  
**COUNTY OF YORK**  
 IN THE CLERK'S OFFICE OF THE CIRCUIT COURT FOR THE COUNTY OF YORK, THE 13<sup>th</sup> DAY OF April, 2006 THIS MAP WAS PRESENTED AND ADMITTED TO RECORD AS THE LAW DIRECTS IN PLAT BOOK \_\_\_\_\_, PAGE \_\_\_\_\_.  
 11:45 AM  
 TESTE: Lynn S. Jenkins  
 CLERK  
 BY: Archie M. Chinnich, Jr.