

OR TO REGULATION AND CONTR. OF TRAFFIC
MAY BE SUBJECT TO CHANGE AS DEEMED
NECESSARY BY THE DEPARTMENT.

06-28-05	1	VA	620	0620-099-176,C-501	9
----------	---	----	-----	--------------------	---

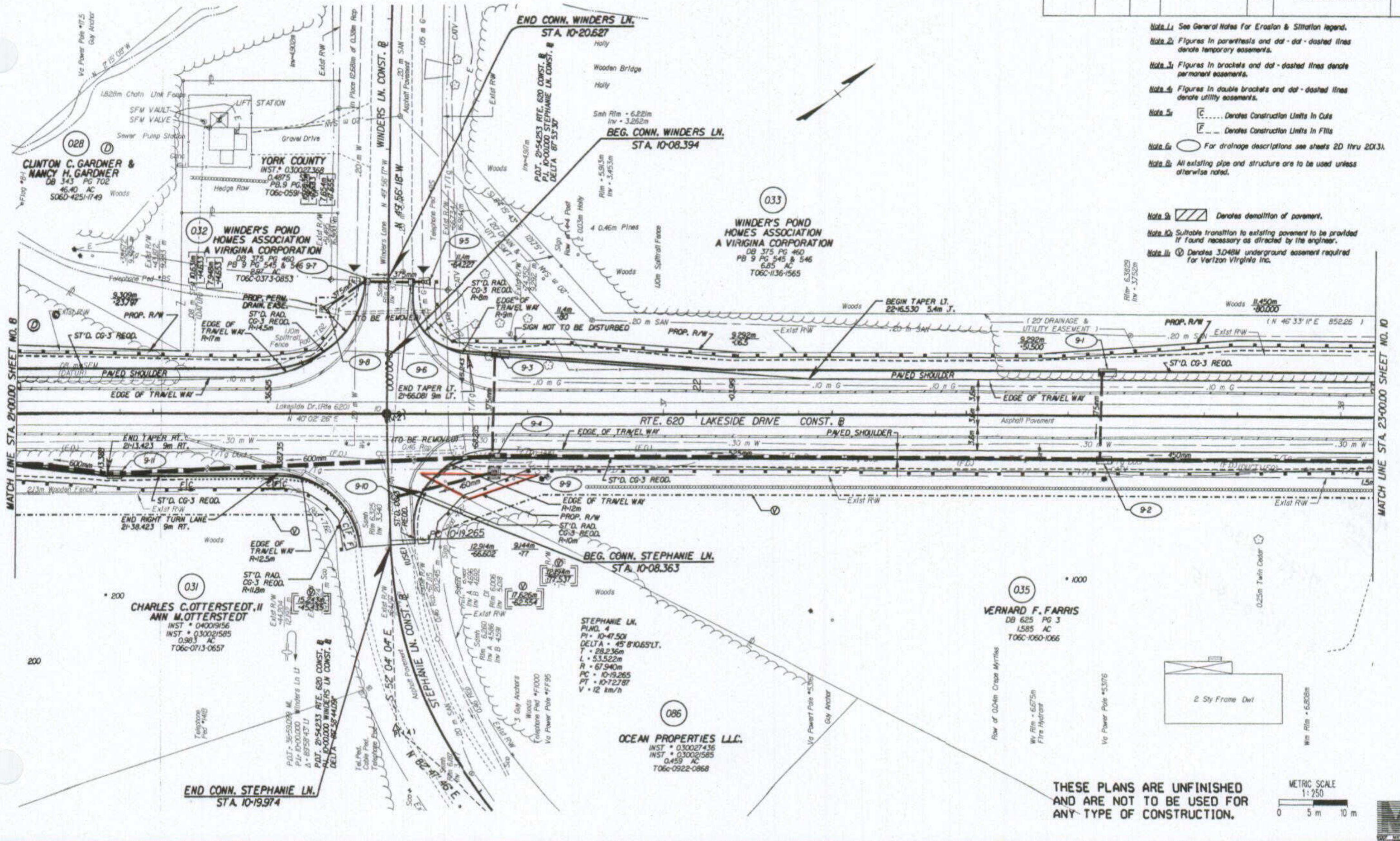

- Note 1: See General Notes For Erosion & Stationing legend.
- Note 2: Figures in parenthesis and dot-dash lines denote temporary easements.
- Note 3: Figures in brackets and dot-dash lines denote permanent easements.
- Note 4: Figures in double brackets and dot-dash lines denote utility easements.
- Note 5: [C]... Denotes Construction Limits in Cuts
[E]... Denotes Construction Limits in Fills
- Note 6: [O] For drainage descriptions see sheets 2D thru 2D(3).
- Note 7: All existing pipe and structure are to be used unless otherwise noted.
- Note 8: [Hatched] Denotes demolition of pavement.
- Note 9: Suitable transition to existing pavement to be provided if found necessary as directed by the engineer.
- Note 10: [Symbol] Denotes 3.048m underground easement required for Verizon Virginia Inc.

THESE PLANS ARE UNFINISHED
AND ARE NOT TO BE USED FOR
ANY TYPE OF CONSTRUCTION.

METRIC SCALE
1:250
0 5 m 10 m