

SURVEYED BY: BOB HARMON (1571253-517)  
 SUPERVISED BY: PHILIP BRUM (1571925-2557)  
 DESIGNED BY: M.D. WINSTEAD (1571925-2556)  
 HAMPTON ROADS DISTRICT DESIGN UNIT

**REFERENCES**  
 (PROFILES, DETAIL & DRAINAGE DESCRIPTION SHEETS, ETC.)

MAINLINE PROFILES	10A
ENTRANCE PROFILES	24C
DRAINAGE DESC.	24H11-24H71
CROSS-OVER DETAIL	2E

DESIGN FEATURES RELATING TO CONSTRUCTION OR TO REGULATION AND CONTROL OF TRAFFIC MAY BE SUBJECT TO CHANGE AS DEEMED NECESSARY BY THE DEPARTMENT

REVISION	DATE	STATE	FEDERAL AID PROJECT	ROUTE	STATE PROJECT	SHEET NO.
12/09/05	02/06/06	VA.		17	6017-099-129, RW-201, C-501	10

MATCHLINE SHEET NO. 10B

THESE PLANS ARE UNFINISHED AND ARE NOT TO BE USED FOR ANY TYPE OF CONSTRUCTION.

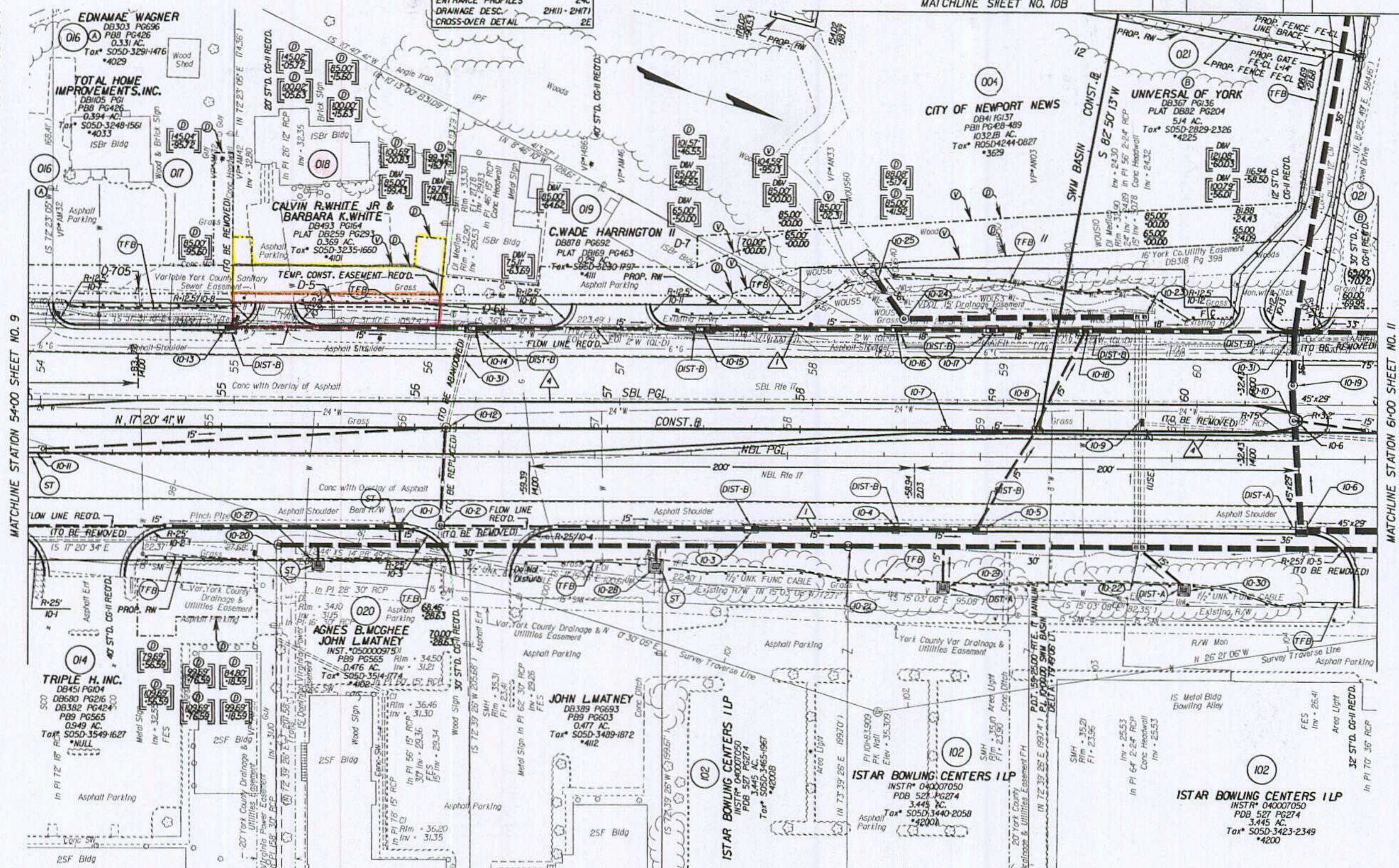

NOTE: PGL DENOTES PROFILE GRADE LINE  
 NOTE: SEE GENERAL NOTES FOR E&S LEGEND  
 DENOTES DRAINAGE STRUCTURE NUMBER  
 Denotes variable easement required for Verizon Virginia  
 Denotes variable easement required for Dominion Virginia Power  
 Denotes Construction Units in Cuts  
 Denotes Construction Units in Fills  
 ST'D. CG-7 REOD.  
 ST'D. MS-2 REOD.

SCALE 0 25' 50'

PLAN NO.	PROJECT	FILE NO.	SHEET NO.
	6017-099-129		10