

SUBDIVISION PLAT OF
**RUNNING MAN
 SECTION TEN-A**
 BETHEL MAGISTERIAL DISTRICT
 COUNTY OF YORK, VIRGINIA
 SCALE: 1" = 100' DATE: 6 APRIL 2006
DAVIS & ASSOCIATES, P.C.
 SURVEYORS - PLANNERS
 3630 GEORGE WASHINGTON
 MEMORIAL HIGHWAY - SUITE "G"
 YORKTOWN, VIRGINIA 23693



Scale 1" = 100 ft
 GRAPHIC SCALE

SHEET 2 OF 2

- S Y M B O L S -

- 40' B.S.L. DENOTES MINIMUM BUILDING SETBACK LINE
- DENOTES IRON PIPE FOUND
- DENOTES IRON ROD FOUND
- DENOTES IRON RODS TO BE SET AT ALL PROPERTY LINE JUNCTURES
- DENOTES CONCRETE MONUMENT FOUND
- DENOTES CONCRETE MONUMENT TO BE SET

- DENOTES PRIVATE CONSERVATION EASEMENT HEREBY CONVEYED TO THE RUNNING MAN COMMUNITY ASSOCIATION, INC. (NO CLEARING ALLOWED)
- DENOTES VARIABLE WIDTH WETLANDS CONSERVATION EASEMENT HEREBY CONVEYED TO YORK COUNTY. (OVER U.S. ARMY CORPS OF ENGINEERS JURISDICTIONAL WETLANDS)

- ① - DENOTES 5'x5' EASEMENT HEREBY CONVEYED TO NEWPORT NEWS WATERWORKS (CENTERED ON R)
- ② - DENOTES 10' LANDSCAPE PRESERVATION EASEMENT HEREBY CONVEYED TO YORK COUNTY

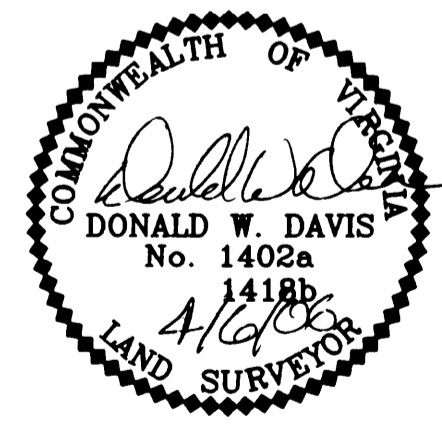
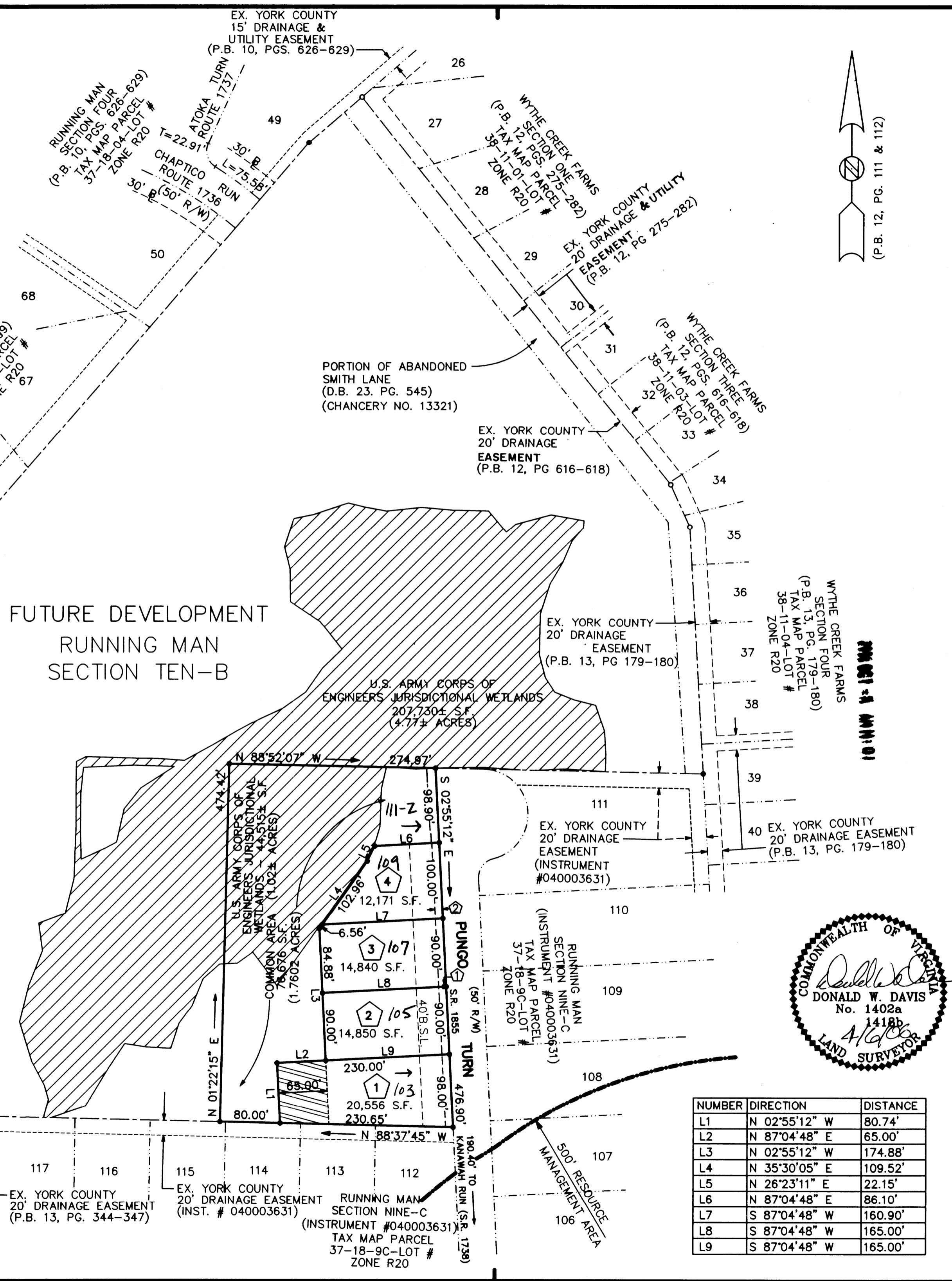

APPROVED
 YORK COUNTY BOARD OF SUPERVISORS

BY: *Al Maddalena*
 PLAT APPROVING AGENT

DATE: 10/4/06

STATE OF VIRGINIA
 COUNTY OF YORK
 IN THE CLERK'S OFFICE OF THE CIRCUIT COURT FOR THE COUNTY OF YORK-POQUOSON THE 5th DAY OF Oct 2006, THIS MAP WAS PRESENTED AND ADMITTED TO RECORD AS THE LAW DIRECTS AS INSTRUMENT # 060024612 11/01an

TESTE: Lynn S. Jenkins
 CLERK

BY: *Rachel Peelsel*

NUMBER	DIRECTION	DISTANCE
L1	N 02°55'12" W	80.74'
L2	N 87°04'48" E	65.00'
L3	N 02°55'12" W	174.88'
L4	N 35°30'05" E	109.52'
L5	N 26°23'11" E	22.15'
L6	N 87°04'48" E	86.10'
L7	S 87°04'48" W	160.90'
L8	S 87°04'48" W	165.00'
L9	S 87°04'48" W	165.00'