

BOUNDARY LINE ADJUSTMENT
 BETWEEN THE PROPERTIES OF
GARY C. SMITH, TRUSTEE OF THE
GARY C. SMITH REVOCABLE LIVING TRUST
MAXINE B. BROWN AND
JAMES C. & JEAN D. HOPSON
 SCALE: 1" = 30' DATE: JUNE 12, 2006
 BETHEL DISTRICT - YORK COUNTY - VIRGINIA

PRECISION MEASUREMENTS, INC.
 SURVEYORS • GPS • GIS
 813 DILIGENCE DRIVE, SUITE 119
 NEWPORT NEWS, VIRGINIA 23606
 (757) 595-7570 (757) 595-7571 FAX
 SHEET 2 OF 2



TYPICAL MONUMENT LEGEND

○	IRON PIN FOUND (UNLESS OTHERWISE NOTED)
●	IRON PIN SET

LINE TABLE

LINE	BEARING	DISTANCE
L1	N 66°57'15" W	10.11'
L2	N 22°19'40" E	2.85'
L3	N 30°08'45" E	68.25'
L4	N 36°10'00" E	34.03'
L5	N 36°10'00" E	20.50'
L6	N 66°28'45" W	10.25'

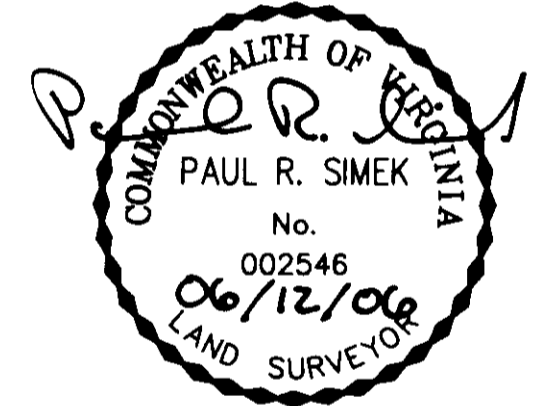
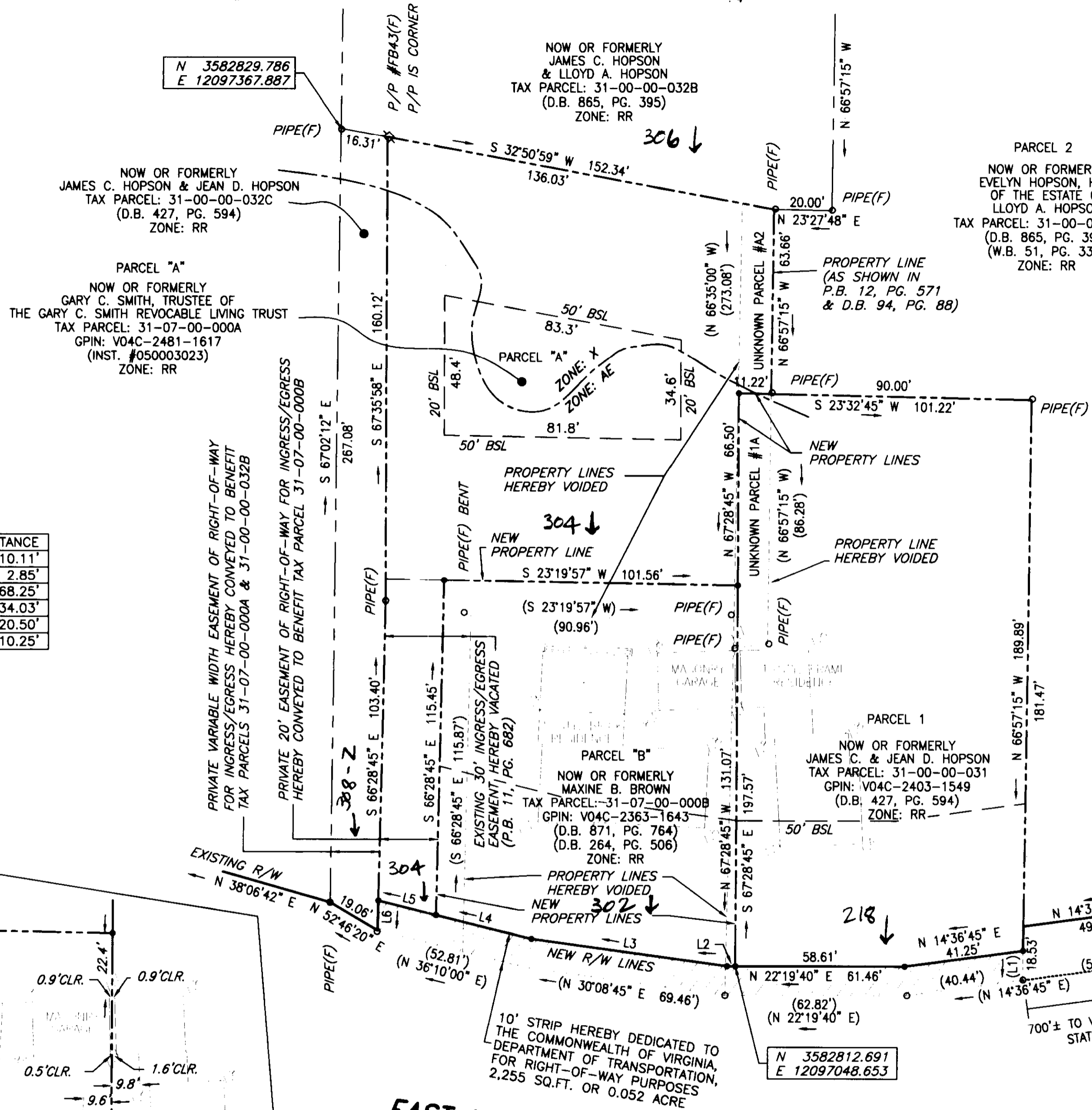
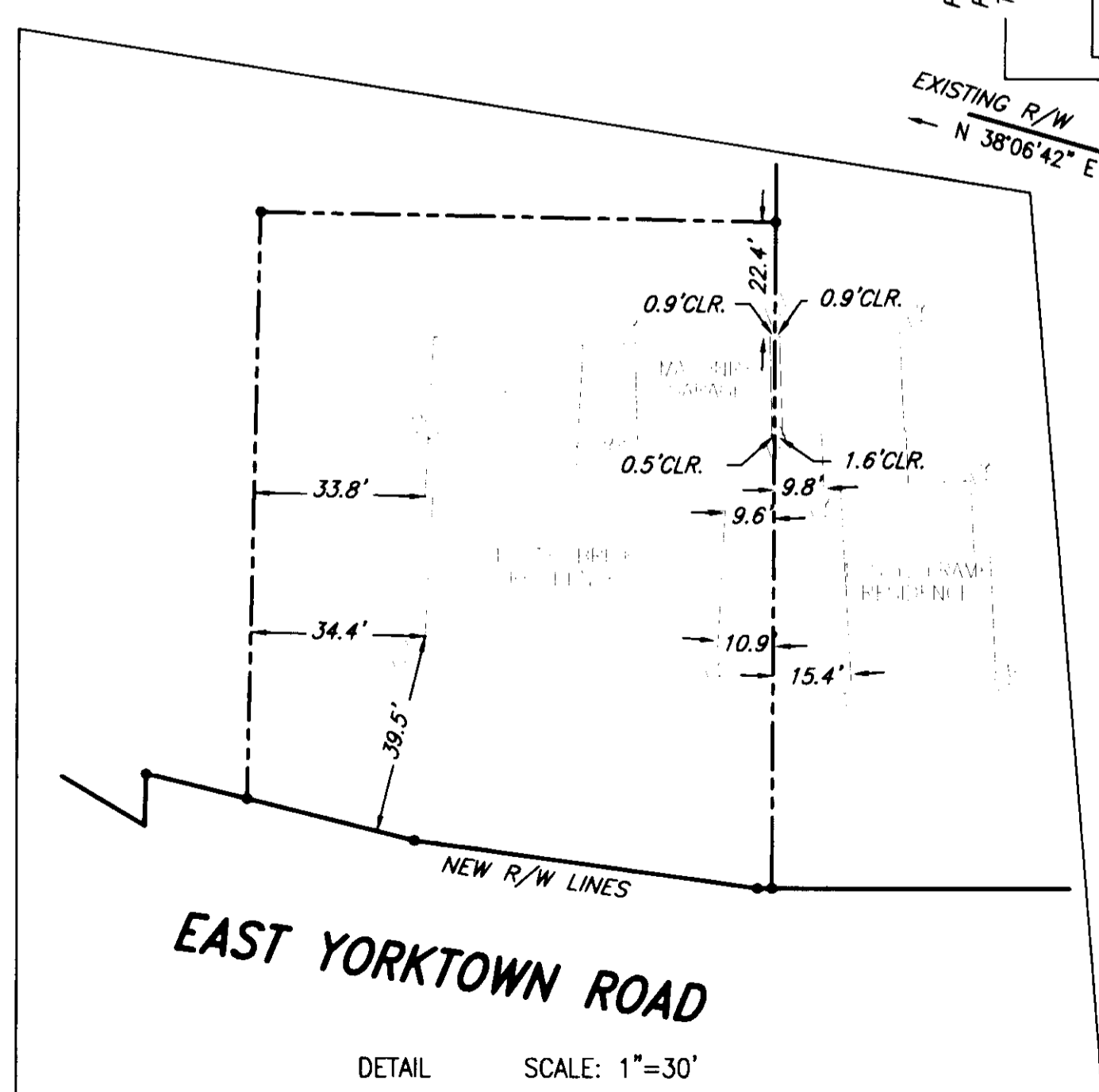

APPROVED
 YORK COUNTY BOARD OF SUPERVISORS

BY: *Al Maddalena*
 PLAT APPROVING AGENT

DATE: 10/2/06

STATE OF VIRGINIA
 COUNTY OF YORK

IN THE CLERK'S OFFICE OF THE CIRCUIT COURT FOR THE COUNTY
 OF YORK-POQUOSON THE 11th DAY OF OCT, 2006
 THIS MAP WAS PRESENTED AND ADMITTED TO RECORD AS THE LAW
 DIRECTS, AS INSTRUMENT NO. 060025368

TESTE: *William S. Jenkins* CLERK 11:03 AM
 BY: *Al Maddalena*

SEE SHEET 1 OF 2 FOR NOTES AND CERTIFICATIONS