

SURVEYED BY: JERRY JARMON (757) 253-5137
SUPERVISED BY: PAUL BYNUM (757) 925-2557
DESIGNED BY: M.D. WINSTEAD (757) 925-2556
HAMPTON ROADS DISTRICT DESIGN UNIT

**REFERENCES
(PROFILES, DETAIL & DRAINAGE
DESCRIPTION SHEETS, ETC.)**

MAINLINE PROFILES	DA
ENTRANCE PROFILES	?
DRAINAGE DESC.	2H(1) - 2H(1)
CROSS-OVER DETAIL	DE

DESIGN FEATURES RELATING TO CONSTRUCTION OR TO REGULATION AND CONTROL OF TRAFFIC MAY BE SUBJECT TO CHANGE AS DEEMED NECESSARY BY THE DEPARTMENT

REVISED	12/09/05	STATE	FEDERAL AID	ROUTE	STATE	PROJECT	SHEET NO.
	02/06/06	VA.		17		6017-099-129, RW-201, C-501	10
	03/23/06						

MATCHLINE SHEET NO. 10B

THESE PLANS ARE UNFINISHED AND ARE NOT TO BE USED FOR ANY TYPE OF CONSTRUCTION.

MATCHLINE STATION 54+00 SHEET NO. 9

MATCHLINE STATION 6+00 SHEET NO. 11

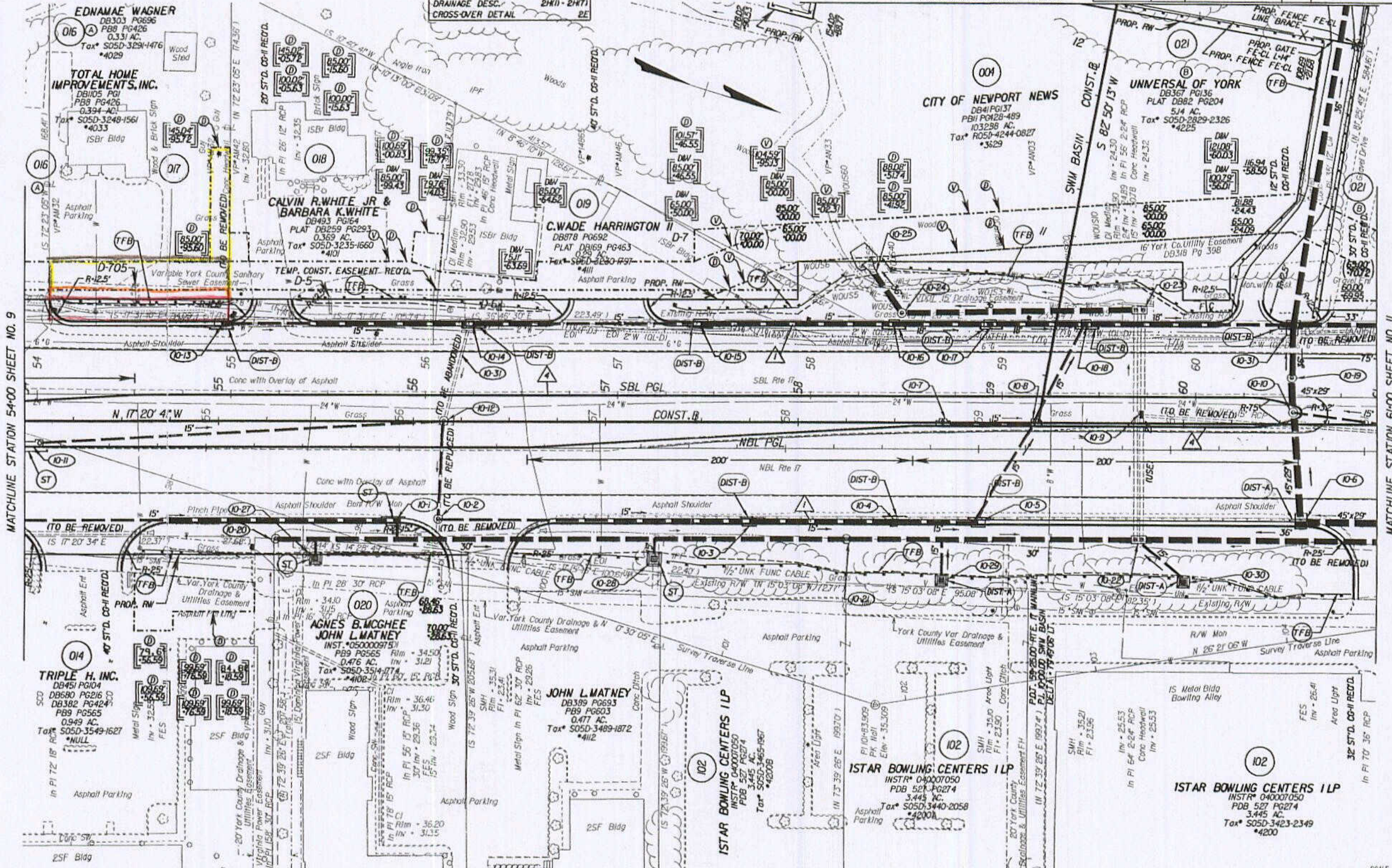

NOTE: PGL DENOTES PROFILE GRADE LINE
NOTE: SEE GENERAL NOTES FOR E&S LEGEND
○ DENOTES DRAINAGE STRUCTURE NUMBER

Note: Figures in brackets and dot-dashed lines denote Permanent Easements.
V Denotes variable easement required for Verizon Virginia
D Denotes variable easement required for Dominion Virginia Power

Note: Figures in parenthesis and dot-dashed lines denote Temporary Easements.

--- Denotes Construction Limits In Cuts
--- Denotes Construction Limits In Fills
▲ ST'D. CG-1 RECD.
▲ ST'D. MS-2 RECD.

SCALE
0 25 50

PLAN NO.	PROJECT	FILE NO.	SHEET NO.
	6017-099-129		10

doc. instr # 060028980 Plat Book No. 9 Page 275