

SURVEYED BY: BUB HARRIS (757) 253-9377
 SUPERVISED BY: P.H. BRUM (757) 925-2557
 DESIGNED BY: M.L. WINSTEAD (757) 925-2556
 HAMPTON ROADS DISTRICT DESIGN UNIT

REFERENCES
 (PROFILES, DETAIL & DRAINAGE DESCRIPTION SHEETS, ETC.)

MAINLINE PROFILES	10A
ENTRANCE PROFILES	24C
DRAINAGE DESC.	2H(1) - 2H(7)
CROSS-OVER DETAIL	2E

DESIGN FEATURES RELATING TO CONSTRUCTION OR TO REGULATION AND CONTROL OF TRAFFIC MAY BE SUBJECT TO CHANGE AS DEEMED NECESSARY BY THE DEPARTMENT

REVISION	STATE	FEDERAL AID PROJECT	ROUTE	STATE PROJECT	SHEET NO.
12/09/05	VA.		17	6017-099-129, RW-201, C-501	10
02/06/06					
03/23/06					

MATCHLINE SHEET NO. 10B

THESE PLANS ARE UNFINISHED AND ARE NOT TO BE USED FOR ANY TYPE OF CONSTRUCTION.

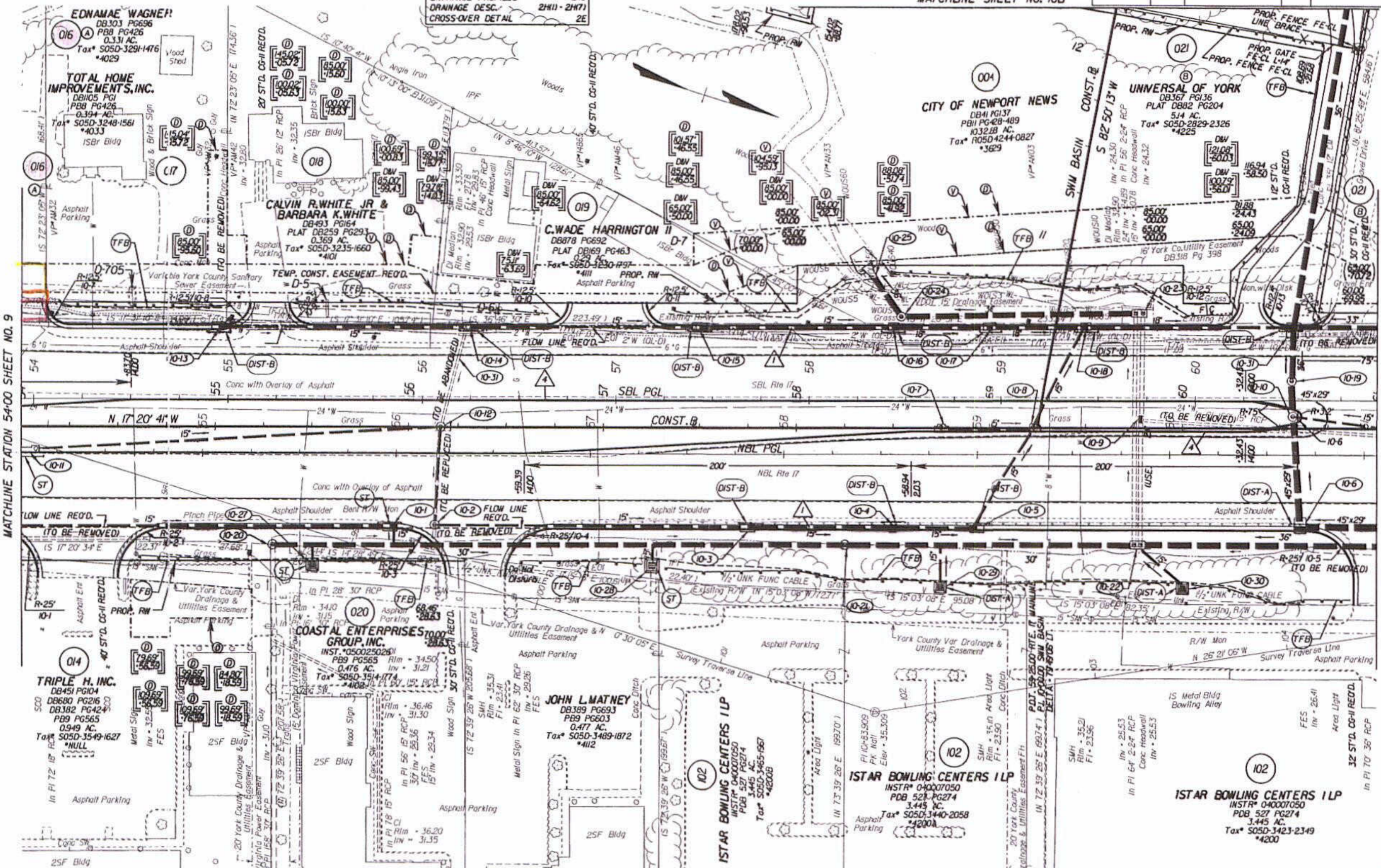

NOTE: PGL DENOTES PROFILE GRADE LINE
 NOTE: SEE GENERAL NOTES FOR E&S LEGEND
 ○ DENOTES DRAINAGE STRUCTURE NUMBER

Note: Figures in brackets and dot-dashed lines denote Permanent Easements.
 ○ Denotes variable easement required for Verizon Virginia
 ○ Denotes variable easement required for Dominion Virginia Power

Note: Figures in parenthesis and dot-dashed lines denote Temporary Easements.

--- Denotes Construction Limits In Cuts
 --- Denotes Construction Limits In Fills
 ▲ ST'D. CG-7 RECD.
 ▲ ST'D. MS-2 RECD.



PLAN NO.	PROJECT	FILE NO.	SHEET NO.
	6017-099-129		10

State Highway Plat Book No. 9 Page 285