

OLD LAKESIDE DRIVE (SR 792) (VARIABLE WIDTH R/W)

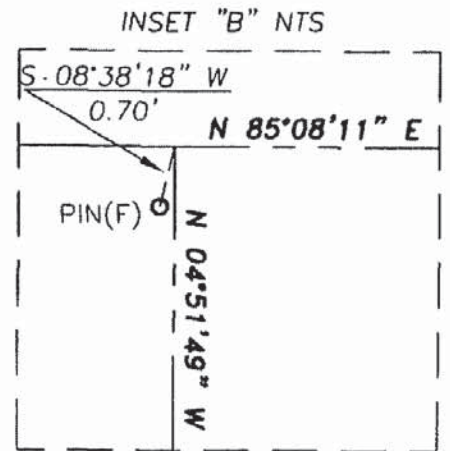

YORK COUNTY
APPROVED FOR RECORDATION
BY: *J. B. August*
RIGHT-OF-WAY AGENT
DATE: 10-2-09

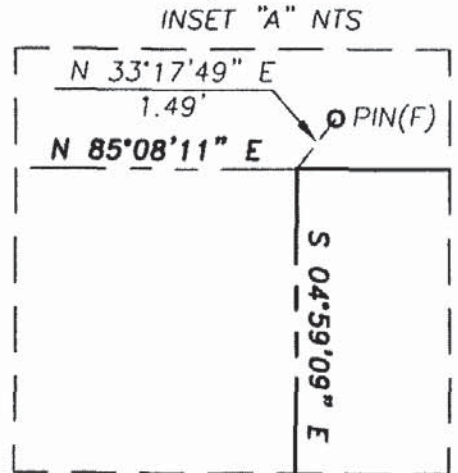
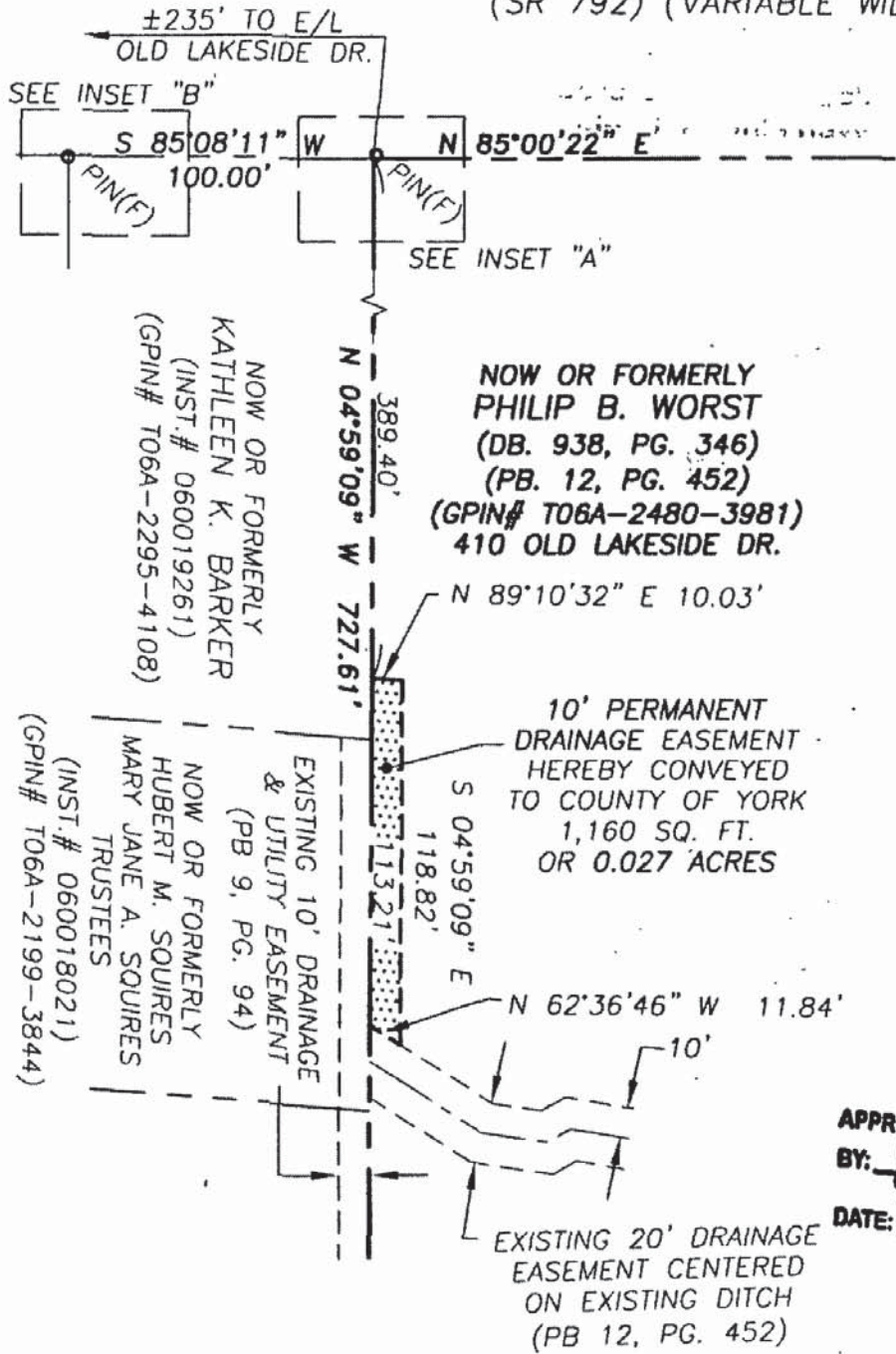

NOTES:

1. THIS PLAT IS INTENDED FOR A DESCRIPTION OF EASEMENT ONLY, AND DOES NOT CONSTITUTE A BOUNDARY SURVEY.
2. THIS SURVEY WAS PERFORMED WITHOUT THE BENEFIT OF A TITLE REPORT, AND MAY NOT REFLECT ALL EASEMENTS OR RESTRICTIONS THAT AFFECT THE PROPERTY.

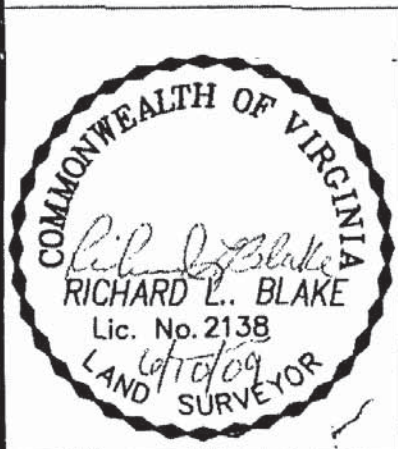

REFERENCES:
DB. 938, PG. 346
PB. 12, PG. 452

SHEET 1 OF 1

MERIDIAN SOURCE
IS BASED ON:
VIRGINIA STATE PLANE
COORDINATE SYSTEM,
SOUTH ZONE
NAD 1983 (1994)

PLAT SHOWING DRAINAGE EASEMENT
TO BE ACQUIRED BY
COUNTY OF YORK
FROM
PHILIP B. WORST
YORK COUNTY, VIRGINIA

DATE: 6/10/09 SCALE: 1" = 60'

PRECISION MEASUREMENTS, INC.
SURVEYORS • GPS • 3-D SCANNING • MAPPERS
813 DILIGENCE DRIVE, SUITE 119
NEWPORT NEWS, VIRGINIA 23606
(757) 595-7570