



000000149
 N/F
 LUE DEAN BROWN
 D.B. 61 PG. 440
 D.B. 143 PG. 95
 002 - 78

Filed in the Clerk's Office, Circuit Court,
 York Co. - Poquoson, VA
 the 10th day of Nov., 2009
 Teste: Lynn S. Mendibur, Clerk
 By: *Lynn S. Mendibur*, D.C.

2009 NOV 10 AM 8:47

N/F
 PHILLIP WILLIAMS
 D.B. 387 PG. 685
 002 - 81F

N/F
 SHIRLEY F. RROTT
 D.B. 344 PG. 123
 D.B. 63 PG. 382
 002 - 80

N/F
 J. M. SMITH, JR.
 D.B. 136 PG. 590
 002 - 81C

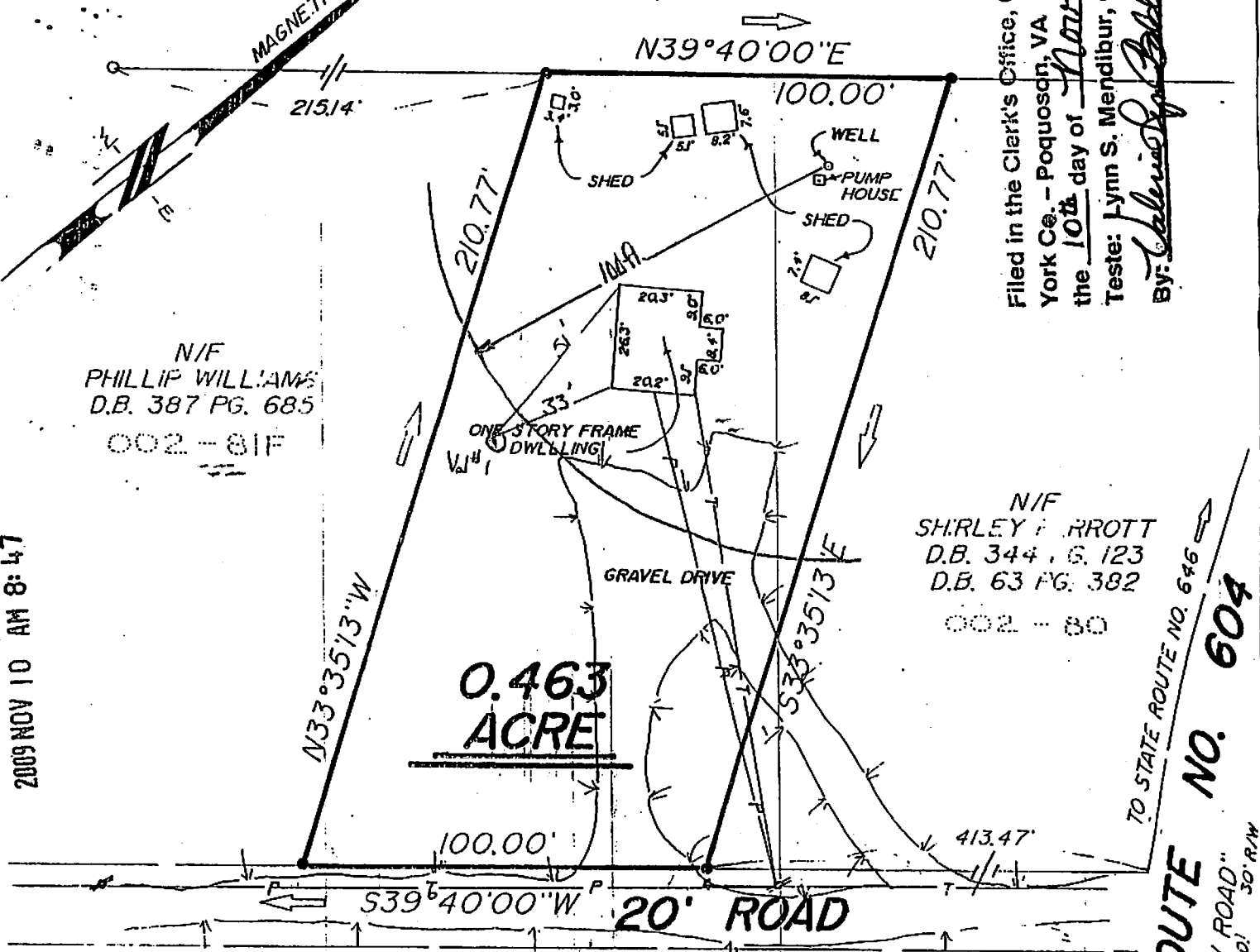

STATE ROUTE NO. 604
 "BARLOW ROAD"
 (OLD OAK TREE ROAD) 30' R/W
 TO STATE ROUTE NO. 646

D20d-3351
 -1136

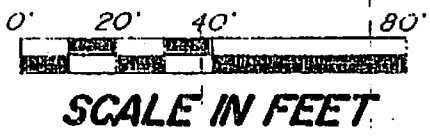

NOTES

- ELECTRICAL AND TELEPHONE SERVICE LOCATED OVERHEAD.
- CURRENT OWNER: JACQUELYN WHITBY TABB
- REFERENCE: D.B. 390 PG. 713, W.B. 35 PG. 755, D.B. 137 PG. 439, D.B. 39 PG. 94
- CADASTRAL MAP: 002
- PARCEL: 81E

- LEGEND**
- IRON PIPE FOUND
 - IRON ROD SET
 - IRON ROD FOUND
 - ⊕ CONC. MONUMENT SET
 - ⊕ CONC. MONUMENT FOUND
 - ⊕ AXLE FOUND
 - ⊕ POWER POLE
 - ⊕ TELEPHONE PEDESTAL

YORK COUNTY
 APPROVED AS TO CONFORMANCE WITH
 EXISTING GIS DATA
 BY: *Carl A. Bryant CAB*
 TITLE: Computer Support Services
 DATE: 11-9-09

THIS IS TO CERTIFY THAT ON SEPT. 19, 1990
 I SURVEYED THE PROPERTY SHOWN ON
 THIS PLAT, AND THAT THE TITLE LINES
 AND THE WALLS OF THE BUILDINGS ARE AS
 SHOWN ON THIS PLAT. THE BUILDINGS
 STAND STRICTLY WITHIN TITLE LINES
 AND THERE ARE NO ENCROACHMENTS OF
 OTHER BUILDINGS ON THE PROPERTY
 EXCEPT AS SHOWN.

Stanley & Payne
 CERTIFIED LAND SURVEYOR

PLAT OF THE PROPERTY OF
JACQUELYN WHITBY TABB
 CONTAINING 0.463 ACRE
 LOCATED IN THE BRUTON DISTRICT,
 COUNTY OF YORK, VIRGINIA
 SCALE 1" = 40' DATE SEPT. 19, 1990
Payne & Associates
 Land Surveying & Planning
 P.O. Box 1716 Gloucester, VA 23061