

000000544

**Legend**

- N/F NOW OR FORMERLY
- R/W RIGHT-OF-WAY
- (HARDS) NORTH AMERICAN DATUM 1983
- P.O.B. POINT OF BEGINNING
- SBL BUILDING SETBACK LINE

**Owner Information**

- ① N/F C. WARD II & ANGELA H. HARRINGTON 2010 W. 10TH ST. WYOMING CITY WY 82001-4921 ZONED C-10 CPN 8000-004-0027 TAX MAP 30-00-00-048
- ② N/F CALVIN WHITE JR. ETUX DEED BOOK 443, PAGE 194 ZONED C-10 CPN 8000-003-1880 TAX MAP 30-00-00-043
- ③ N/F TOTAL HOME IMPROVEMENTS, INC. DEED BOOK 1100, PAGE 1 ZONED C-10 CPN 8000-003-1349-1381 TAX MAP 30-14-00-003
- ④ N/F ESTIMANUE WAGNER INSTRUMENTS 0000000034 ZONED C-10 CPN 8000-001-1076 TAX MAP 30-14-00-002
- ⑤ N/F CLORA V. COX TRUSTEE DEED BOOK 776, PAGE 131 ZONED C-10 CPN 8000-003-1308 TAX MAP 30-14-00-001

**EXHIBIT SHOWING  
LEASE AREA  
ACROSS THE PROPERTY OF  
THE CITY OF NEWPORT NEWS  
DEED BOOK 41, PAGE 135  
GRAFTON DISTRICT  
YORK COUNTY, VIRGINIA**

DATE: 3/16/97  
SCALE: 1"=200'  
DRAWN BY: RWP  
SHEET 2 OF 3  
PROJECT NO.: 200749  
FILE NO.: 200749-JASSETLAT

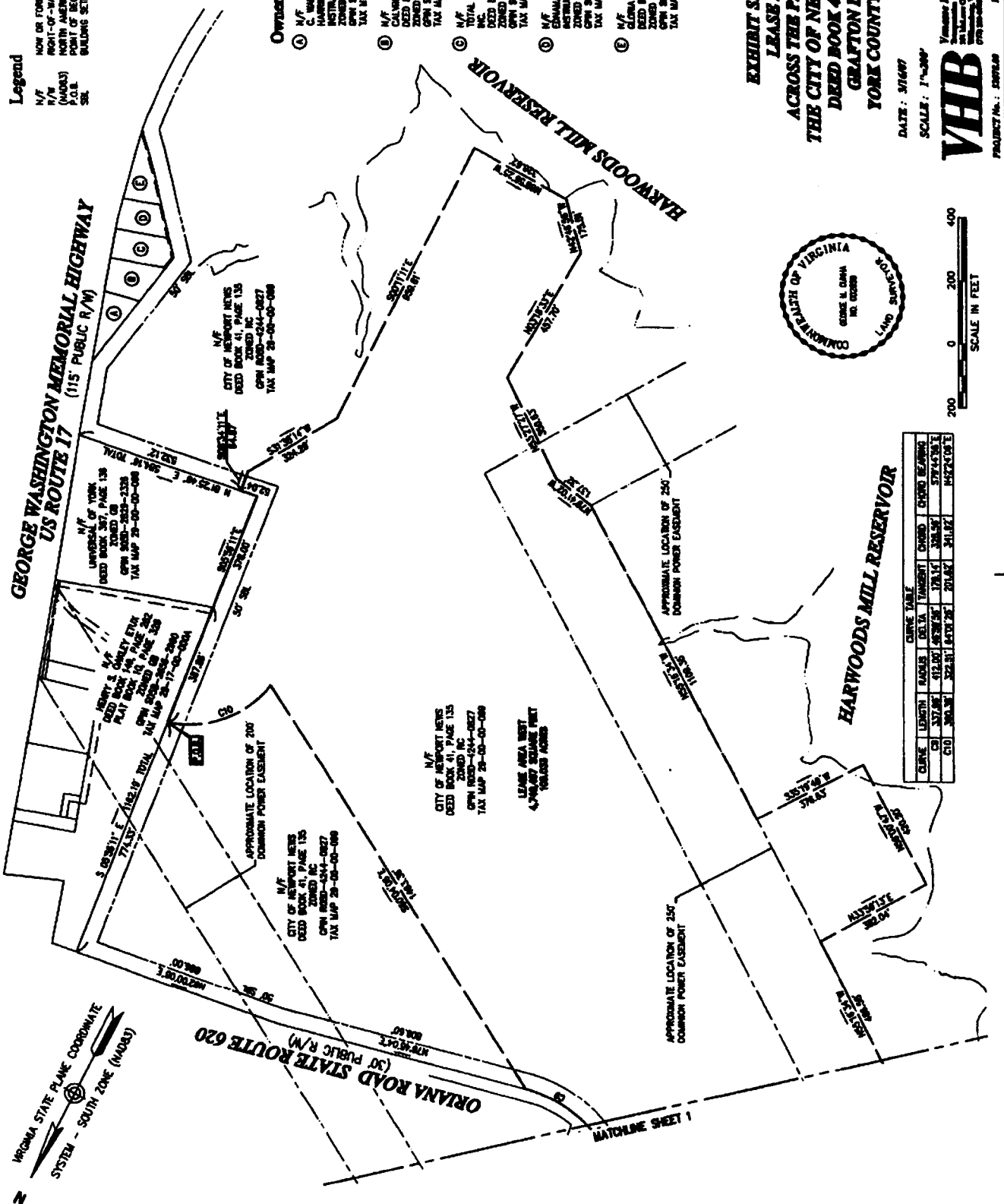

**CURVE TABLE**

CURVE	LENGTH	BACLES	DELTA	INCHES	CHORD	CHORD BEARING
C1	337.68'	412.00'	48.28°	24.15"	328.59'	S79°43'30"E
C10	364.36'	322.81'	14.07°	26.10"	341.87'	N57°43'08"E

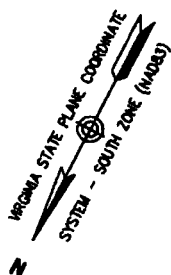

ORIANA ROAD STATE ROUTE 620 (30' Public R/W)  
MATCHLINE SHEET 1