

NOW OR FORMERLY
CHRISTIAN & LAURIE P. HAGER
LOT 5
GPIN: G15B-3704-3021
DOC. #060013916

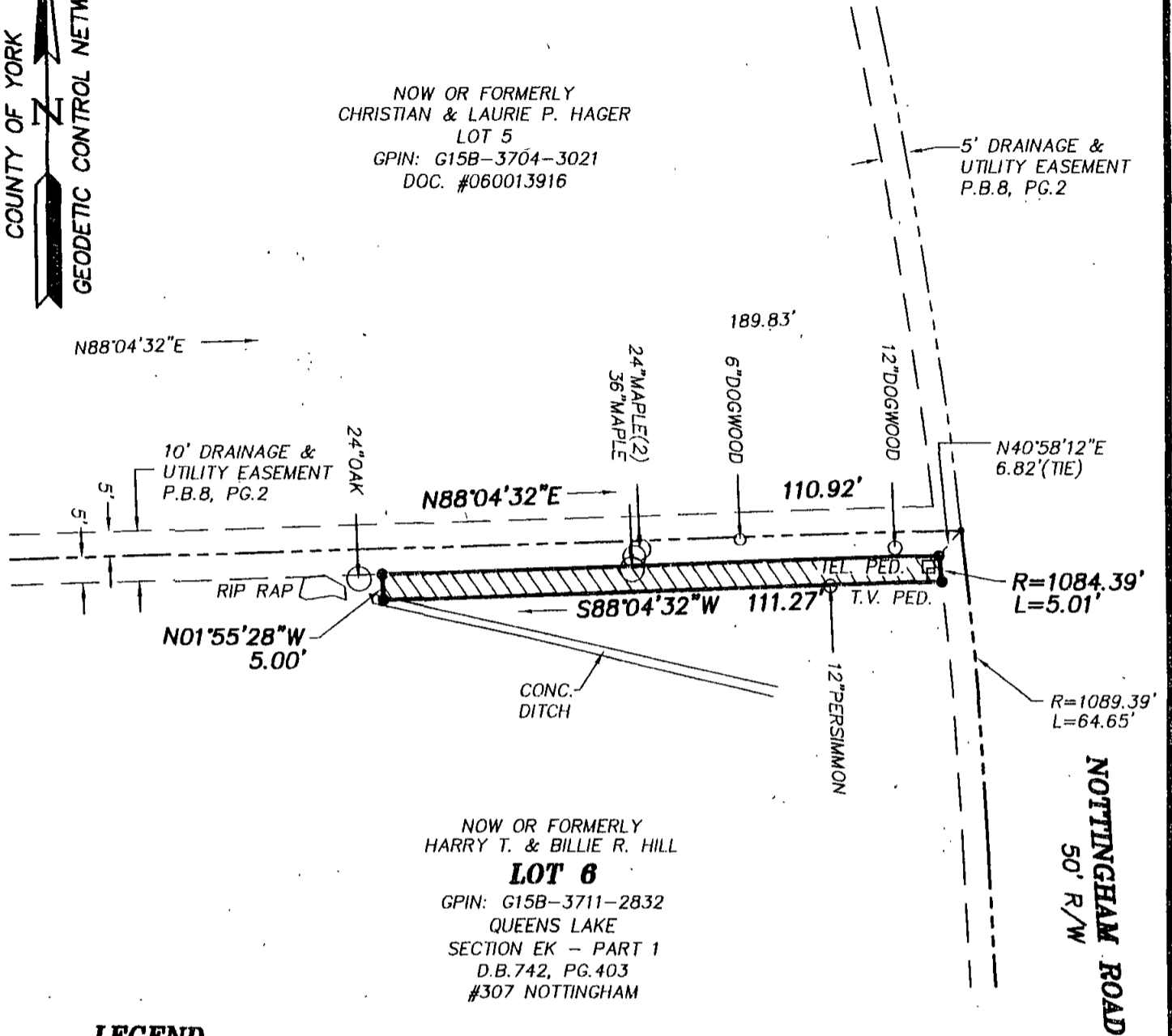

NOW OR FORMERLY
HARRY T. & BILLIE R. HILL
LOT 6
GPIN: G15B-3711-2832
QUEENS LAKE
SECTION EK - PART 1
D.B. 742, PG. 403
#307 NOTTINGHAM

LEGEND

- IPF (IRON PIPE FOUND)
- IRF (IRON ROD FOUND)
- CMF (CONC MON FOUND)
- DENOTES PERMANENT UTILITY EASEMENT
HEREBY CONVEYED TO YORK COUNTY
550 S.F.

NOTES:

1. HORIZONTAL COORDINATE INFORMATION IS BASED ON THE VIRGINIA STATE PLANE COORDINATE SYSTEM SOUTH ZONE (NAD 83), UNITS ARE U.S. SURVEY FEET, CONTROL INFORMATION PROVIDED BY URS CORPORATION.
2. THIS PLAT IS FOR EASEMENT PURPOSES ONLY AND DOES NOT CONSTITUTE A PHYSICAL OR BOUNDARY SURVEY.
3. TOPOGRAPHIC INFORMATION, IF SHOWN, WAS PROVIDED BY URS CORPORATION OR OBTAINED BY THIS FIRM.

	References: P.B.8, PAGE 2	PLAT OF EASEMENT FROM: HARRY T. & BILLIE R. HILL		
	Notes:	TO: COUNTY OF YORK PROJECT: QUEENS LAKE SEWER PROJECT		
		Date: 8/8/11	Scale: 1"=30'	Job No.: 07-059
		MICHAEL SURVEYING & MAPPING, P.C. 41 OLD OYSTER POINT RD. - SUITE B NEWPORT NEWS, VIRGINIA 23602 TEL 757.873.1762 FAX 757.873.1772		