

EAST QUEENS DRIVE
50' R/W

NOW OR FORMERLY
MICHAEL P. &
ELIZABETH WEINSTEIN, TRUSTEES
WEINSTEIN FAMILY LIVING TRUST
LOT EE-6
GPIN: G16D-4332-0027
DOC. #030027614

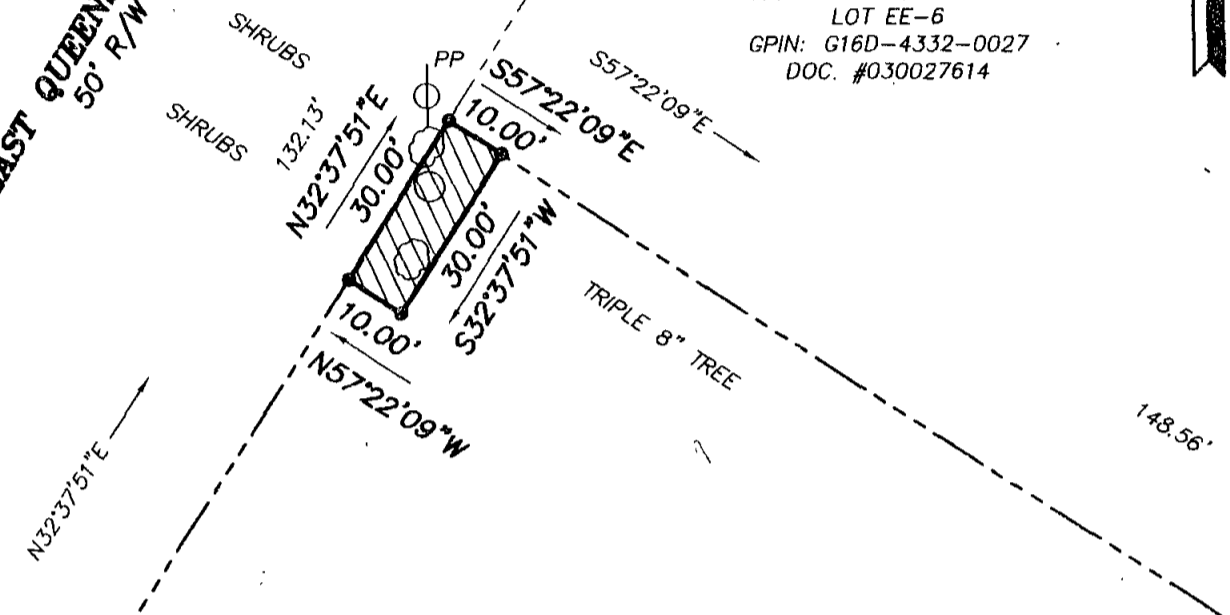
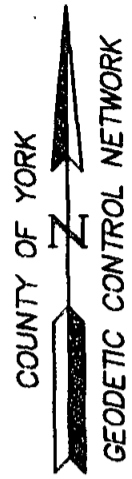

NOW OR FORMERLY
HANS O. TIEFEL, TRUSTEE
LOT EE-7
GPIN: G15B-4247-4896
QUEENS LAKE
SECTION EE
DOC. #020005743
WF# 7275, PG.23
#262 EAST QUEENS DRIVE

LEGEND

- IPF (IRON PIPE FOUND)
- IRF (IRON ROD FOUND)
- CMF (CONC MON FOUND)
- DENOTES PERMANENT UTILITY EASEMENT
HEREBY CONVEYED TO YORK COUNTY
300 S.F.

NOTES:

1. HORIZONTAL COORDINATE INFORMATION IS BASED ON THE VIRGINIA STATE PLANE COORDINATE SYSTEM SOUTH ZONE (NAD 83), UNITS ARE U.S. SURVEY FEET, CONTROL INFORMATION PROVIDED BY URS CORPORATION.
2. THIS PLAT IS FOR EASEMENT PURPOSES ONLY AND DOES NOT CONSTITUTE A PHYSICAL OR BOUNDARY SURVEY.
3. TOPOGRAPHIC INFORMATION, IF SHOWN, WAS PROVIDED BY URS CORPORATION OR OBTAINED BY THIS FIRM.

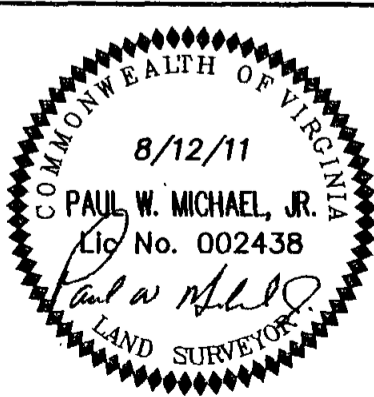

References:
P.B.6, PG.99

Notes:
REV: 8/17/11
REV: 8/22/11

PLAT OF EASEMENT
FROM: HANS O. TIEFEL, TRUSTEE

TO: COUNTY OF YORK
PROJECT: QUEENS LAKE SEWER PROJECT

Date: 8/12/11 | Scale: 1"=30' | Job No.: 07-059

MICHAEL SURVEYING & MAPPING, P.C.
41 OLD OYSTER POINT RD. - SUITE B
NEWPORT NEWS, VIRGINIA 23602
TEL 757.873.1762 FAX 757.873.1772