

NOW OR FORMERLY
 GARY L. & NANCY D. RUHLAND
 LOT 19
 GPIN: G15B-4154-3021
 D.B.844, PG.245

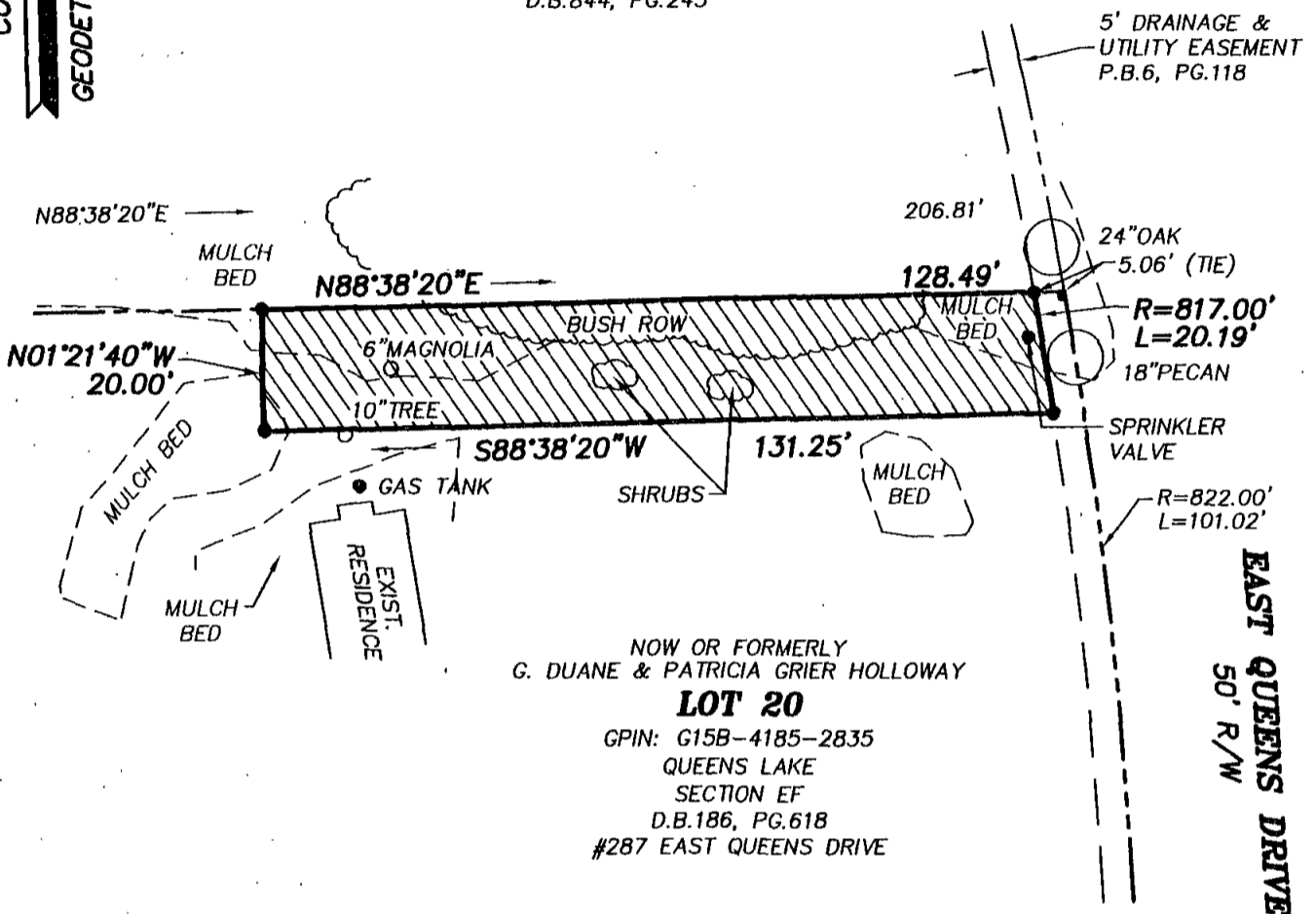

LEGEND

- IPF (IRON PIPE FOUND)
- IRF (IRON ROD FOUND)
- CMF (CONC MON FOUND)

DENOTES PERMANENT UTILITY EASEMENT
 HEREBY CONVEYED TO YORK COUNTY
 2,598 S.F.

NOTES:

1. HORIZONTAL COORDINATE INFORMATION IS BASED ON THE VIRGINIA STATE PLANE COORDINATE SYSTEM SOUTH ZONE (NAD 83), UNITS ARE U.S. SURVEY FEET, CONTROL INFORMATION PROVIDED BY URS CORPORATION.
2. THIS PLAT IS FOR EASEMENT PURPOSES ONLY AND DOES NOT CONSTITUTE A PHYSICAL OR BOUNDARY SURVEY.
3. TOPOGRAPHIC INFORMATION, IF SHOWN, WAS PROVIDED BY URS CORPORATION OR OBTAINED BY THIS FIRM.

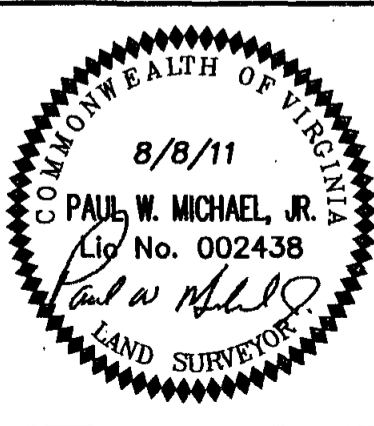

References:
 P.B.6, PG.118

Notes:

PLAT OF EASEMENT
FROM: G. DUANE & PATRICIA GRIER HOLLOWAY
TO: COUNTY OF YORK
PROJECT: QUEENS LAKE SEWER PROJECT

Date: 8/8/11 | Scale: 1"=30' | Job No.: 07-059

MICHAEL SURVEYING & MAPPING, P.C.
 41 OLD OYSTER POINT RD. - SUITE B
 NEWPORT NEWS, VIRGINIA 23602
 TEL 757.873.1762 FAX 757.873.1772