

000000034

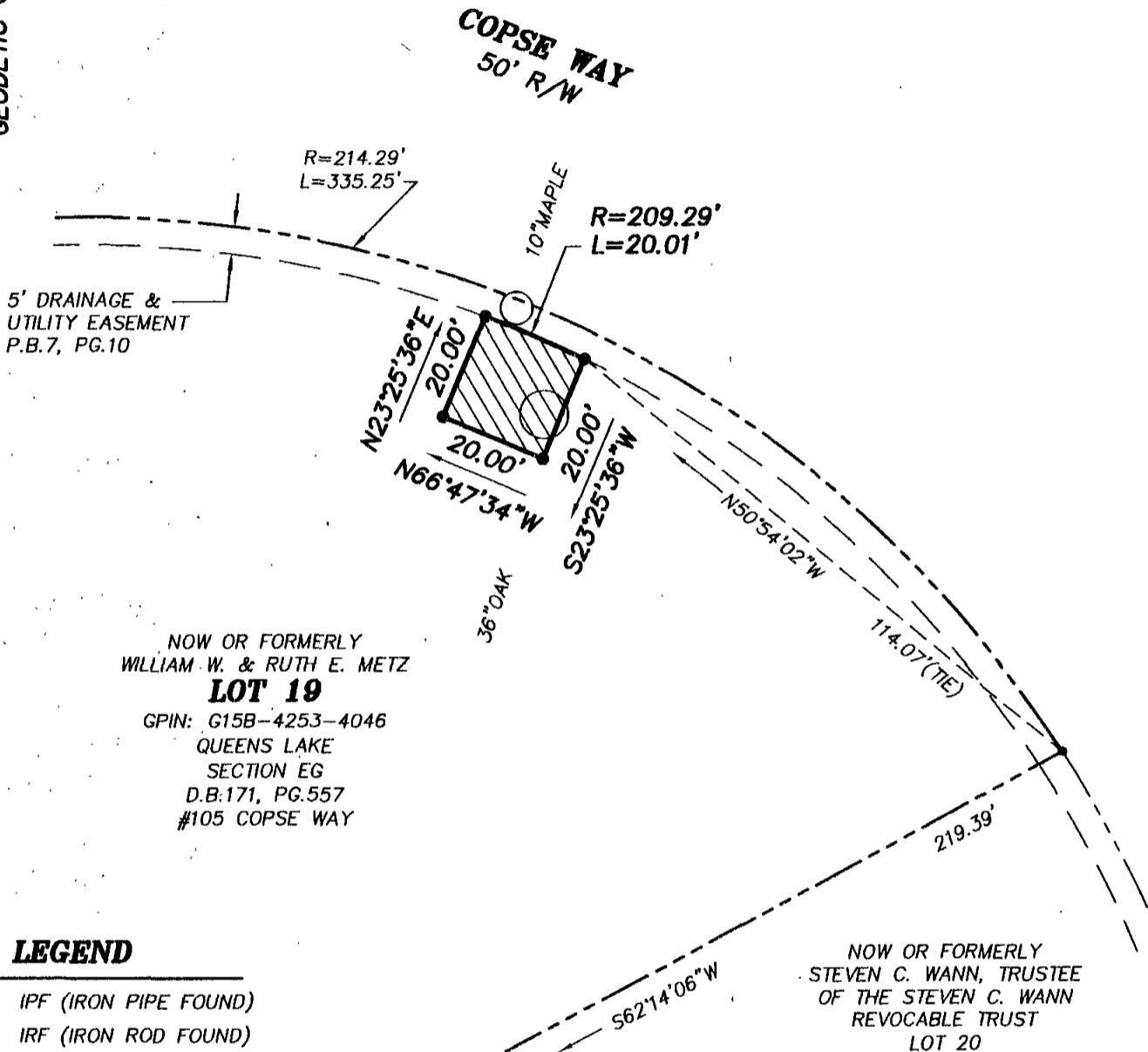
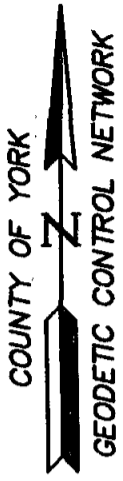

NOW OR FORMERLY
WILLIAM W. & RUTH E. METZ
LOT 19
GPIN: G15B-4253-4046
QUEENS LAKE
SECTION EG
D.B:171, PG.557
#105 COPSE WAY

NOW OR FORMERLY
STEVEN C. WANN, TRUSTEE
OF THE STEVEN C. WANN
REVOCABLE TRUST
LOT 20
GPIN: G15B-4342-3922
DOC. #100002828

LEGEND

- IPF (IRON PIPE FOUND)
- IRF (IRON ROD FOUND)
- CMF (CONC MON FOUND)

 DENOTES PERMANENT UTILITY EASEMENT
HEREBY CONVEYED TO YORK COUNTY
403 S.F.

NOTES:

1. HORIZONTAL COORDINATE INFORMATION IS BASED ON THE VIRGINIA STATE PLANE COORDINATE SYSTEM SOUTH ZONE (NAD 83), UNITS ARE U.S. SURVEY FEET, CONTROL INFORMATION PROVIDED BY URS CORPORATION.
2. THIS PLAT IS FOR EASEMENT PURPOSES ONLY AND DOES NOT CONSTITUTE A PHYSICAL OR BOUNDARY SURVEY.
3. TOPOGRAPHIC INFORMATION, IF SHOWN, WAS PROVIDED BY URS CORPORATION OR OBTAINED BY THIS FIRM.

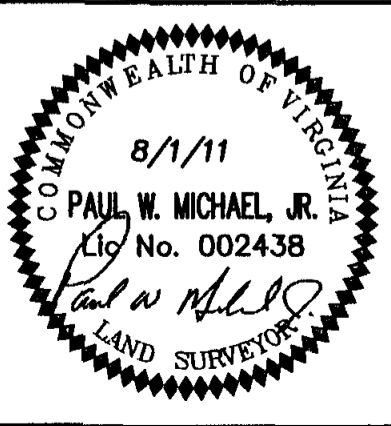

References:
P.B.7, PG.10

Notes:

PLAT OF EASEMENT
FROM: WILLIAM W. & RUTH E. METZ

TO: COUNTY OF YORK
PROJECT: QUEENS LAKE SEWER PROJECT

Date: 8/1/11 | Scale: 1"=30' | Job No.: 07-059



MICHAEL SURVEYING & MAPPING, P.C.
41 OLD OYSTER POINT RD. - SUITE B
NEWPORT NEWS, VIRGINIA 23602
TEL 757.873.1762 FAX 757.873.1772