

000000040

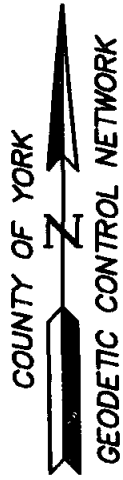

NOW OR FORMERLY
 JIMMIE R. LONG, JR. &
 PHYLLIS N. LONG, TRUSTEES UNDER
 THE JIMMIE R. LONG, JR. REVOCABLE
 TRUST AGREEMENT
 LOT 20
 GPIN: H15A-0117-3034
 D.B.931, PG.513

NOW OR FORMERLY
 GERALD D. & JOAN C. CLARKE
LOT 19
 GPIN: G15B-4975-2854
 QUEENS LAKE
 SECTION EJ PART 2
 D.B.507, PG.511
 #119 SHERWOOD DRIVE

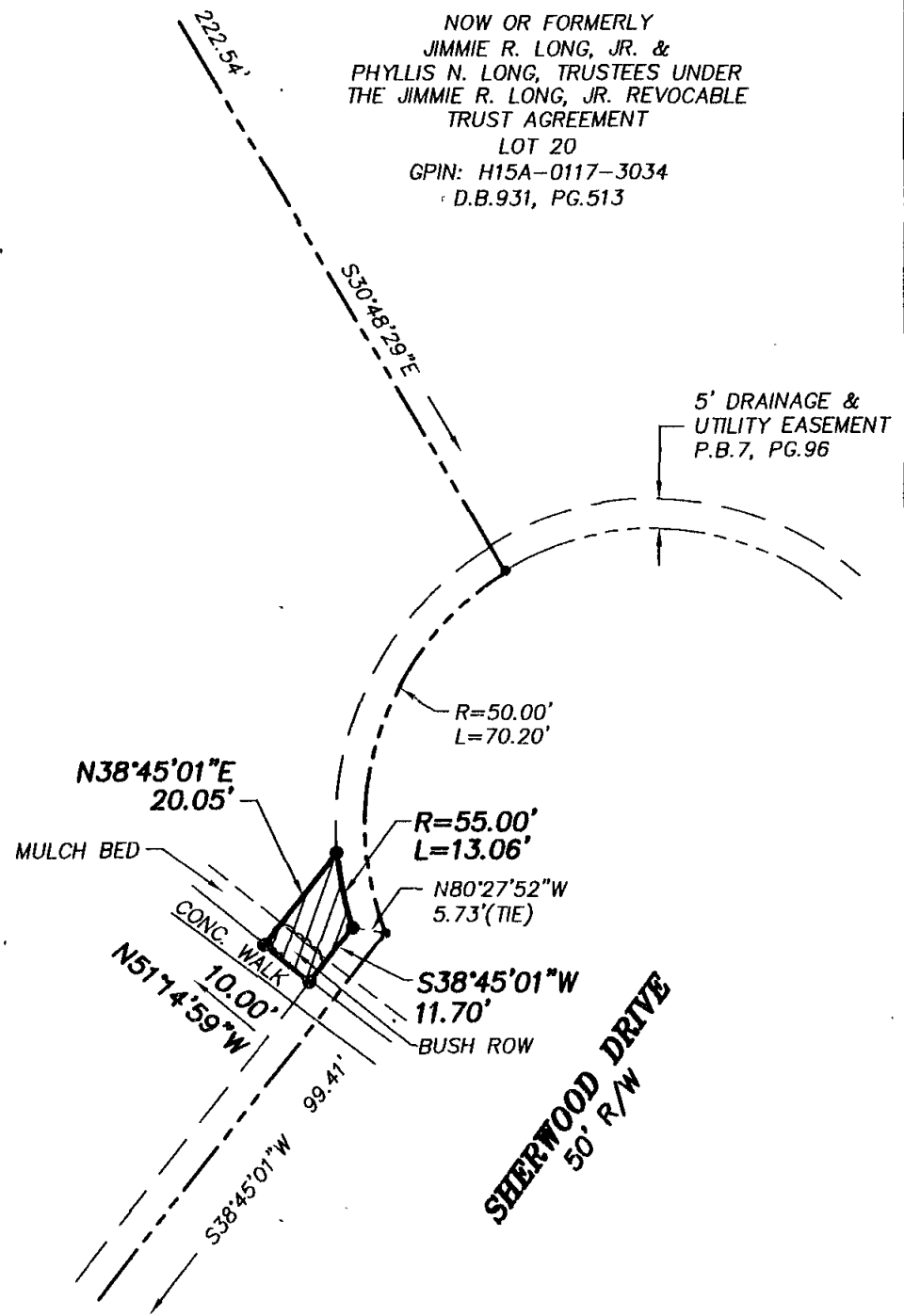

LEGEND

- IPF (IRON PIPE FOUND)
- IRF (IRON ROD FOUND)
- CMF (CONC MON FOUND)
- DENOTES PERMANENT UTILITY EASEMENT HEREBY CONVEYED TO YORK COUNTY 155 S.F.

NOTES:
 1. HORIZONTAL COORDINATE INFORMATION IS BASED ON THE VIRGINIA STATE PLANE COORDINATE SYSTEM SOUTH ZONE (NAD 83), UNITS ARE U.S. SURVEY FEET, CONTROL INFORMATION PROVIDED BY URS CORPORATION.
 2. THIS PLAT IS FOR EASEMENT PURPOSES ONLY AND DOES NOT CONSTITUTE A PHYSICAL OR BOUNDARY SURVEY.
 3. TOPOGRAPHIC INFORMATION, IF SHOWN, WAS PROVIDED BY URS CORPORATION OR OBTAINED BY THIS FIRM.

	References: P.B.7, PG.96	PLAT OF EASEMENT FROM: GERALD D. & JOAN C. CLARKE		
	Notes:	TO: COUNTY OF YORK PROJECT: QUEENS LAKE SEWER PROJECT		
		Date: 8/1/11	Scale: 1"=30'	Job No.: 07-059
		MICHAEL SURVEYING & MAPPING, P.C. 41 OLD OYSTER POINT RD. - SUITE B NEWPORT NEWS, VIRGINIA 23602 TEL 757.873.1762 FAX 757.873.1772		