

CURVE DATA TABLE						
NUMBER	DELTA	RAD	ARC	TAN	CHORD	CHORD BEARING
C1	90°00'00"	25.00	39.27	25.00	35.36	S 34°03'03" W
C2	59°13'47"	225.00	232.59	127.90	222.38	S 40°33'51" E
C3	53°58'05"	25.00	23.55	12.73	22.88	N 82°50'13" E
C4	287°56'10"	60.00	301.53	43.64	70.59	S 19°49'16" W
C5	53°58'05"	25.00	23.55	12.73	22.88	N 43°11'42" W
C6	07°36'56"	275.00	36.55	18.30	36.53	N 66°22'16" W
C7	107°02'42"	25.00	48.71	33.81	40.20	S 63°54'51" W
C8	21°20'27"	225.00	83.81	42.39	83.32	S 00°16'43" E
C9	35°05'48"	275.00	168.45	86.96	165.63	S 28°29'51" W
C10	90°00'00"	25.00	39.27	25.00	35.36	N 55°56'57" W
C11	59°13'47"	250.00	258.44	142.11	247.08	N 40°33'51" W

SUBDIVISION PLAT OF  
**MAYS HOLLOW**

NELSON MAGISTERIAL DISTRICT  
COUNTY OF YORK, VIRGINIA  
SCALE: 1" = 50' DATE: 3 SEPT. 2010

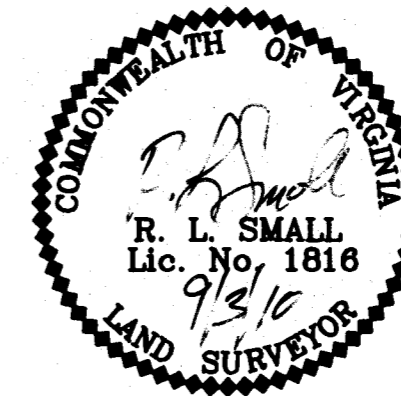

**DAVIS & ASSOCIATES, P.C.**  
SURVEYORS - PLANNERS  
3630 GEORGE WASHINGTON  
MEMORIAL HIGHWAY-SUITE "G"  
YORKTOWN, VIRGINIA 23693



Scale 1" = 50 ft

SHEET 3 OF 3

- SYMBOLS -

- DENOTES MINIMUM BUILDING SETBACK LINE
- DENOTES IRON PIPE FOUND
- DENOTES IRON ROD TO BE SET AT ALL PROPERTY LINE JUNCTURES
- DENOTES CONCRETE MONUMENT FOUND
- DENOTES CONCRETE MONUMENT TO BE SET
- RMA DENOTES RESOURCE MANAGEMENT AREA
- RPA DENOTES RESOURCE PROTECTION AREA

**APPROVED**

YORK COUNTY BOARD OF SUPERVISORS

BY: W. Maddalena  
PLAT APPROVING AGENT  
DATE: 10/24/12

STATE OF VIRGINIA  
COUNTY OF YORK  
IN THE CLERK'S OFFICE OF THE YORK  
POQUOSON CIRCUIT COURT THIS 24th  
DAY OF October 2012, THIS MAP WAS  
PRESENTED AND ADMITTED TO RECORD AS  
THE LAW DIRECTS AS INSTRUMENT # 126618368

TESTE: Lynn S. Mendicino  
CLERK

BY: Talena S. Addin DC

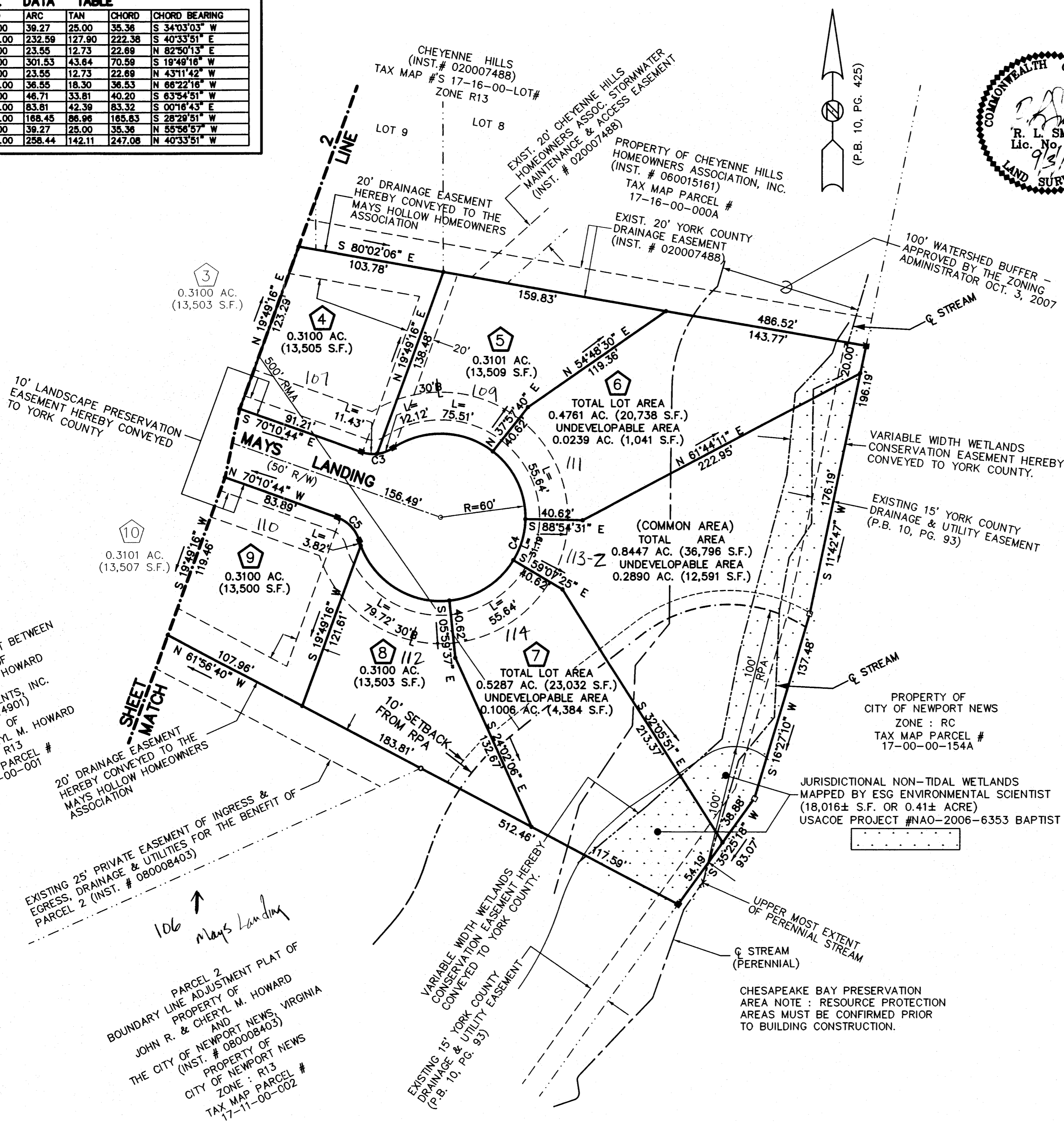

PARCEL 1  
BOUNDARY LINE ADJUSTMENT BETWEEN  
THE PROPERTIES OF  
JOHN R. & CHERYL M. HOWARD  
AND  
POMOCO DEVELOPMENTS, INC.  
(INST. # 120014901)  
PROPERTY OF  
JOHN R. & CHERYL M. HOWARD  
ZONE: R13  
TAX MAP PARCEL #  
17-11-00-001

EXISTING 25' PRIVATE EASEMENT OF INGRESS &  
EGRESS, DRAINAGE & UTILITIES FOR THE BENEFIT OF  
PARCEL 2 (INST. # 080008403)

PARCEL 2  
BOUNDARY LINE ADJUSTMENT PLAT OF  
PROPERTY OF  
JOHN R. & CHERYL M. HOWARD  
AND  
THE CITY OF NEWPORT NEWS, VIRGINIA  
(INST. # 080008403)  
PROPERTY OF  
THE CITY OF NEWPORT NEWS  
ZONE: R13  
TAX MAP PARCEL #  
17-11-00-002

RLS\C:\EP\4-328p.DWG