

000000543

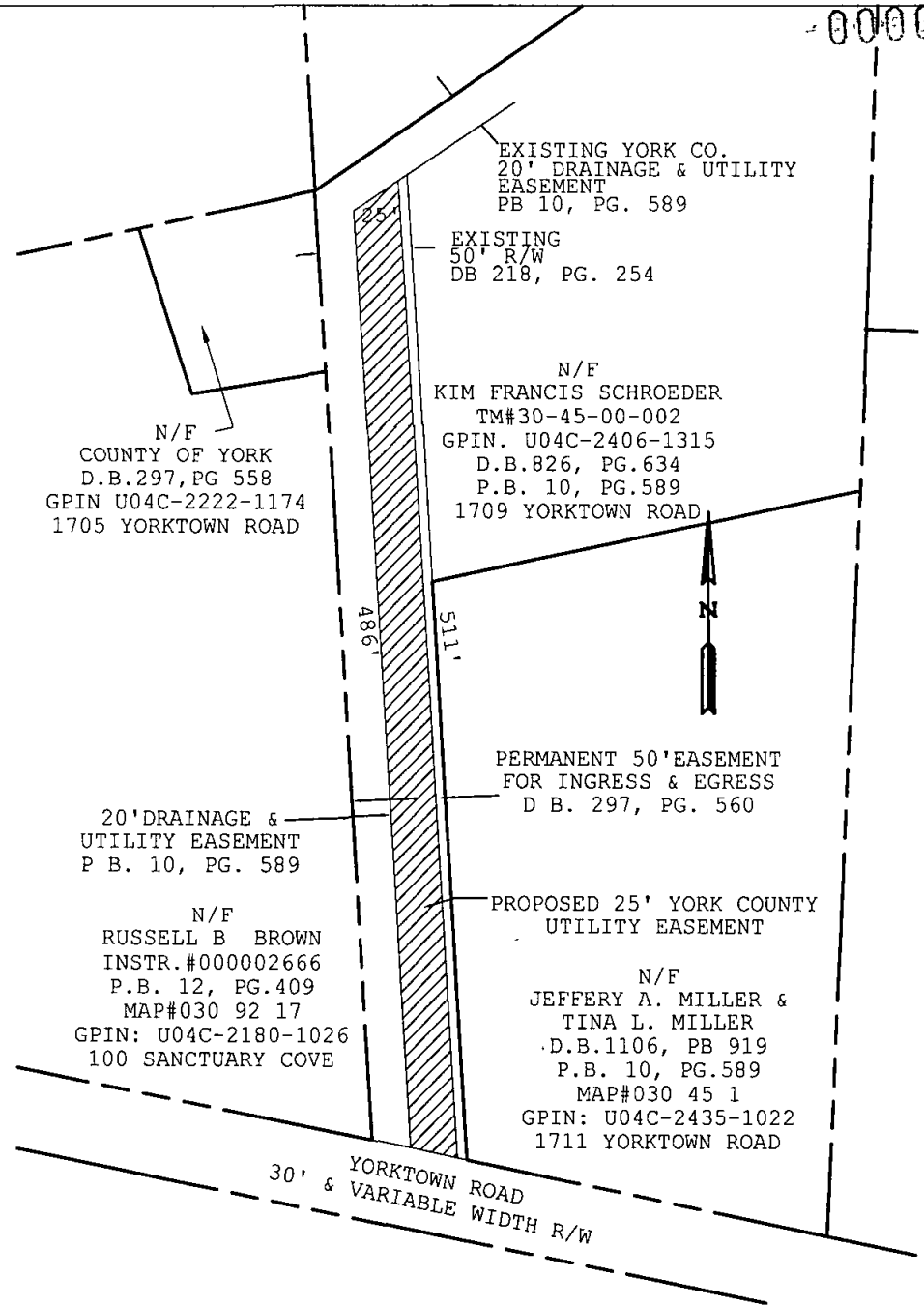

LEGEND

 DENOTES PERMANENT UTILITY EASEMENT HEREBY
CONVEYED TO YORK COUNTY (12,462 SQ FT)

NOTES:

- 1 HORIZONTAL COORDINATE INFORMATION IS BASED ON THE VIRGINIA STATE PLANE COORDINATE SYSTEM SOUTH ZONE (NAD 83), UNITS ARE U S SURVEY FEET, CONTROL INFORMATION PROVIDED BY PMI, INC
- 2 THIS PLAT IS FOR EASEMENT PURPOSES ONLY AND DOES NOT CONSTITUTE A PHYSICAL OR BOUNDARY SURVEY
- 3 TOPOGRAPHIC INFORMATION, IF SHOWN, WAS PROVIDED BY PMI, INC

PLAT OF EASEMENT

PROPERTY OF KIM FRANCIS SCHROEDER, 1709 YORKTOWN ROAD

TO COUNTY OF YORK
PROJECT MOORE'S CREEK SEWER PROJECT

YORK COUNTY ENVIRONMENTAL & DEVELOPMENT SERVICES

105 SERVICE DRIVE
YORK COUNTY, VA 23692
757 890 3752

DRAWN BY KCC	SCALE 1" 100'	DATE 1/31/2013
-----------------	------------------	-------------------