

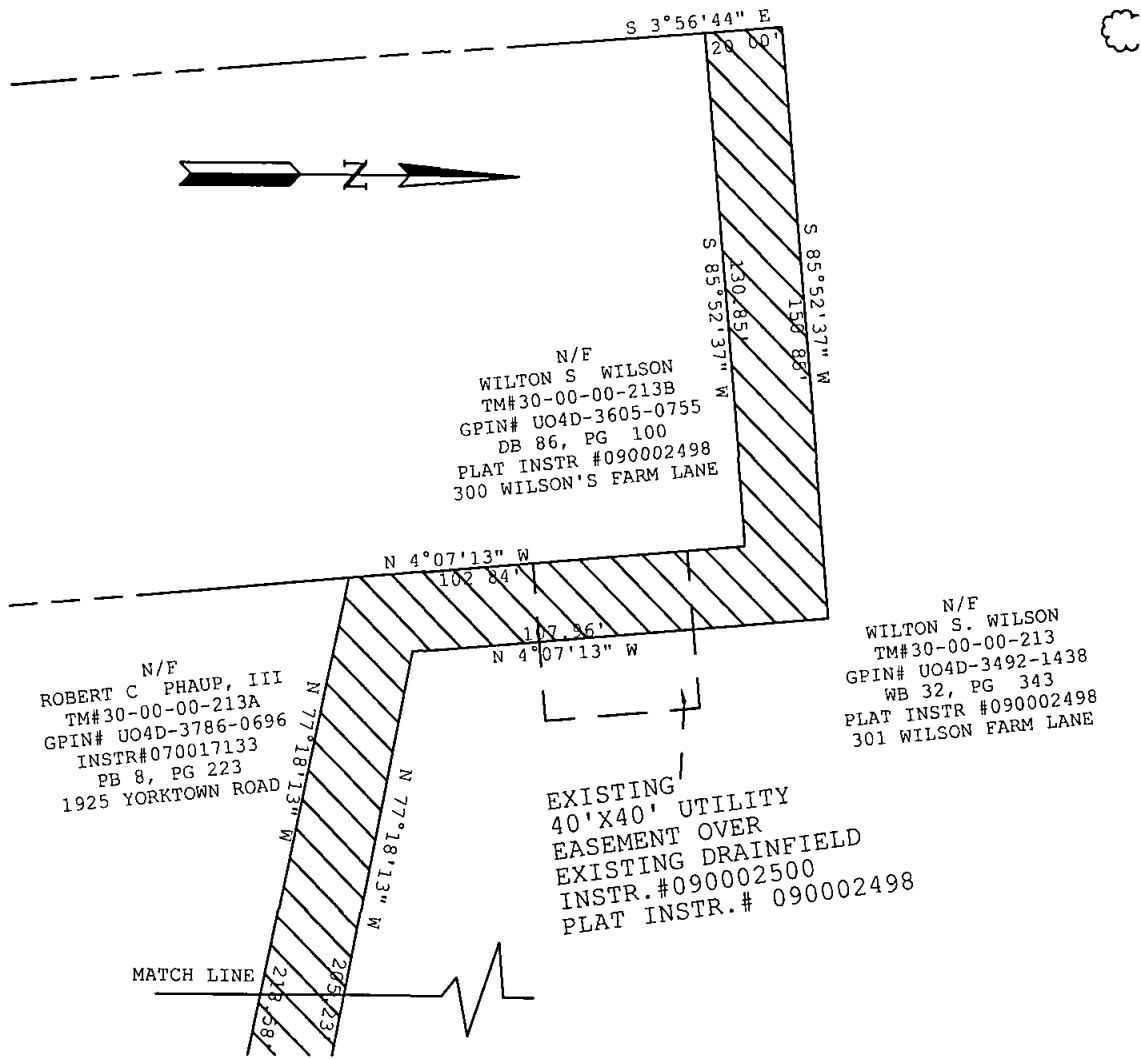

000000487



**LEGEND**

 DENOTES PERMANENT UTILITY EASEMENT HEREBY CONVEYED TO YORK COUNTY (13,275 SQ FT)

**SHEET 2 OF 2**

**NOTES:**

- 1 HORIZONTAL COORDINATE INFORMATION IS BASED ON THE VIRGINIA STATE PLANE COORDINATE SYSTEM SOUTH ZONE (NAD 83), UNITS ARE U S SURVEY FEET, CONTROL INFORMATION PROVIDED BY PMI, INC
- 2 THIS PLAT IS FOR EASEMENT PURPOSES ONLY AND DOES NOT CONSTITUTE A PHYSICAL OR BOUNDARY SURVEY
- 3 TOPOGRAPHIC INFORMATION, IF SHOWN, WAS PROVIDED BY PMI, INC

**PLAT OF EASEMENT**

PROPERTY OF WILTON S WILSON, 301 WILSON FARM LANE

TO COUNTY OF YORK  
PROJECT MOORE'S CREEK SEWER PROJECT

**YORK COUNTY ENVIRONMENTAL & DEVELOPMENT SERVICES**

105 SERVICE DRIVE  
YORK COUNTY, VA 23692  
757 890 3752

DRAWN BY KCC	SCALE 1" 50'	DATE 1/31/2013
-----------------	-----------------	-------------------