

000000599



N/F
RUTH H. WYCHE
TM#30F-04-00-000D
GPIN# UO4D-3115-0346
D.B.332, PG.207
PLAT IN DB 332, PG. 210
1816 YORKTOWN ROAD

N/F
RUTH H. WYCHE
TM#30F-04-00-000B
GPIN# UO4D-2975-0350
D.B.332, PG.207
PLAT IN DB 332, PG. 210
1810 YORKTOWN ROAD

N/F
RUTH H. WYCHE
TM#30F-04-00-000C
GPIN# UO4D-2989-0665
D.B.332, PG.207
PLAT IN DB 332, PG. 210
1810A YORKTOWN ROAD

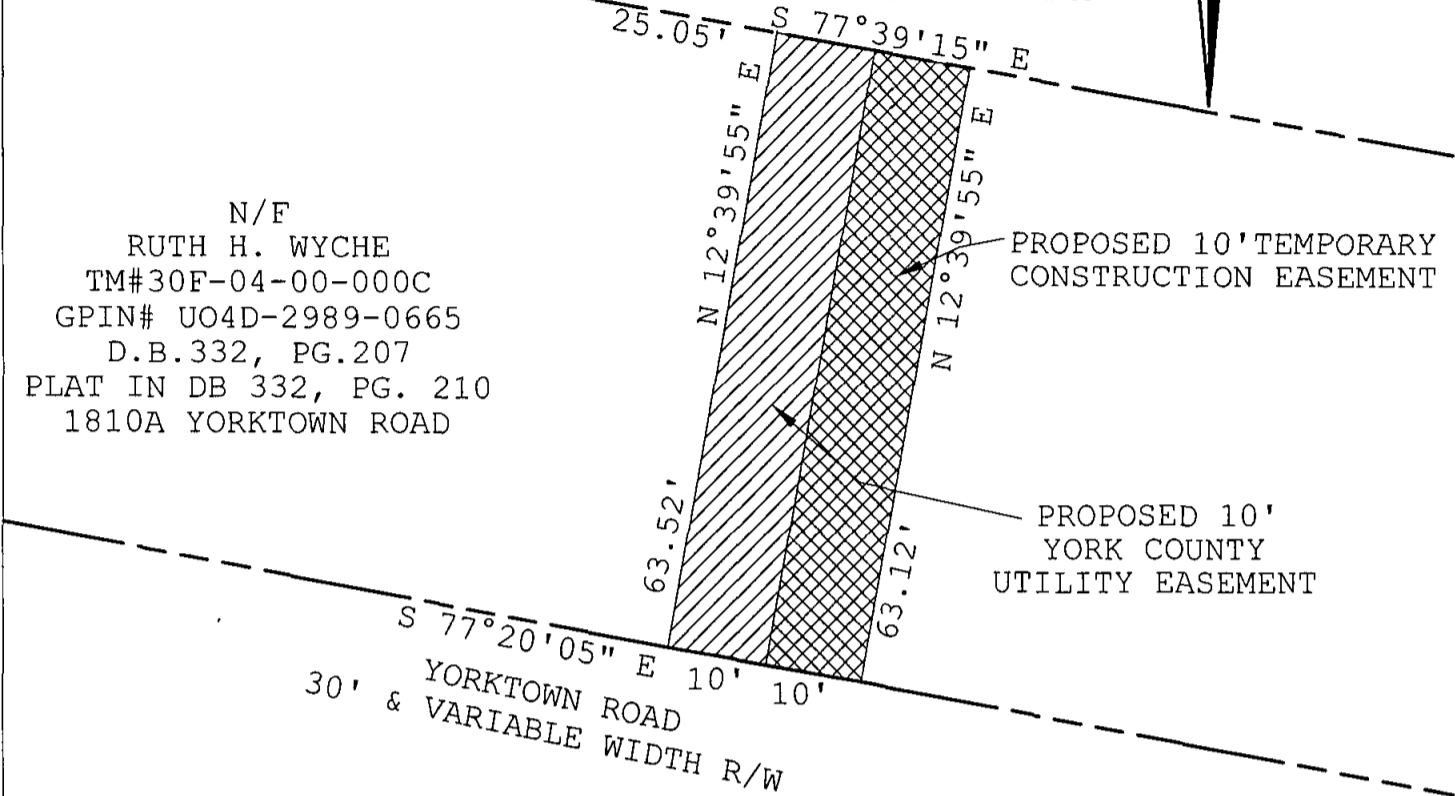

LEGEND

 DENOTES PERMANENT UTILITY EASEMENT HEREBY
CONVEYED TO YORK COUNTY (633 SQ FT)

 DENOTES TEMPORARY CONSTRUCTION EASEMENT FOR CONTRACTOR
DURING PROJECT CONSTRUCTION (633 SQ FT)

NOTES:

- 1 HORIZONTAL COORDINATE INFORMATION IS BASED ON THE VIRGINIA STATE PLANE COORDINATE SYSTEM SOUTH ZONE (NAD 83), UNITS ARE U S SURVEY FEET, CONTROL INFORMATION PROVIDED BY PMI, INC
- 2 THIS PLAT IS FOR EASEMENT PURPOSES ONLY AND DOES NOT CONSTITUTE A PHYSICAL OR BOUNDARY SURVEY
- 3 TOPOGRAPHIC INFORMATION, IF SHOWN, WAS PROVIDED BY PMI, INC

PLAT OF EASEMENT

PROPERTY OF RUTH H WYCHE, 1810A YORKTOWN ROAD

TO COUNTY OF YORK
PROJECT MOORE'S CREEK SEWER PROJECT

YORK COUNTY ENVIRONMENTAL & DEVELOPMENT SERVICES

105 SERVICE DRIVE
YORK COUNTY, VA 23692
757 890 3752

DRAWN BY KCC	SCALE 1" 20'	DATE 1/31/2013
-----------------	-----------------	-------------------