

000321

N OR F  
CITY OF NEWPORT NEWS  
GPIN Q07c-0391-1770  
TAX MAP 23-00-00-14H  
P B 11, PG 467  
ZONING RC

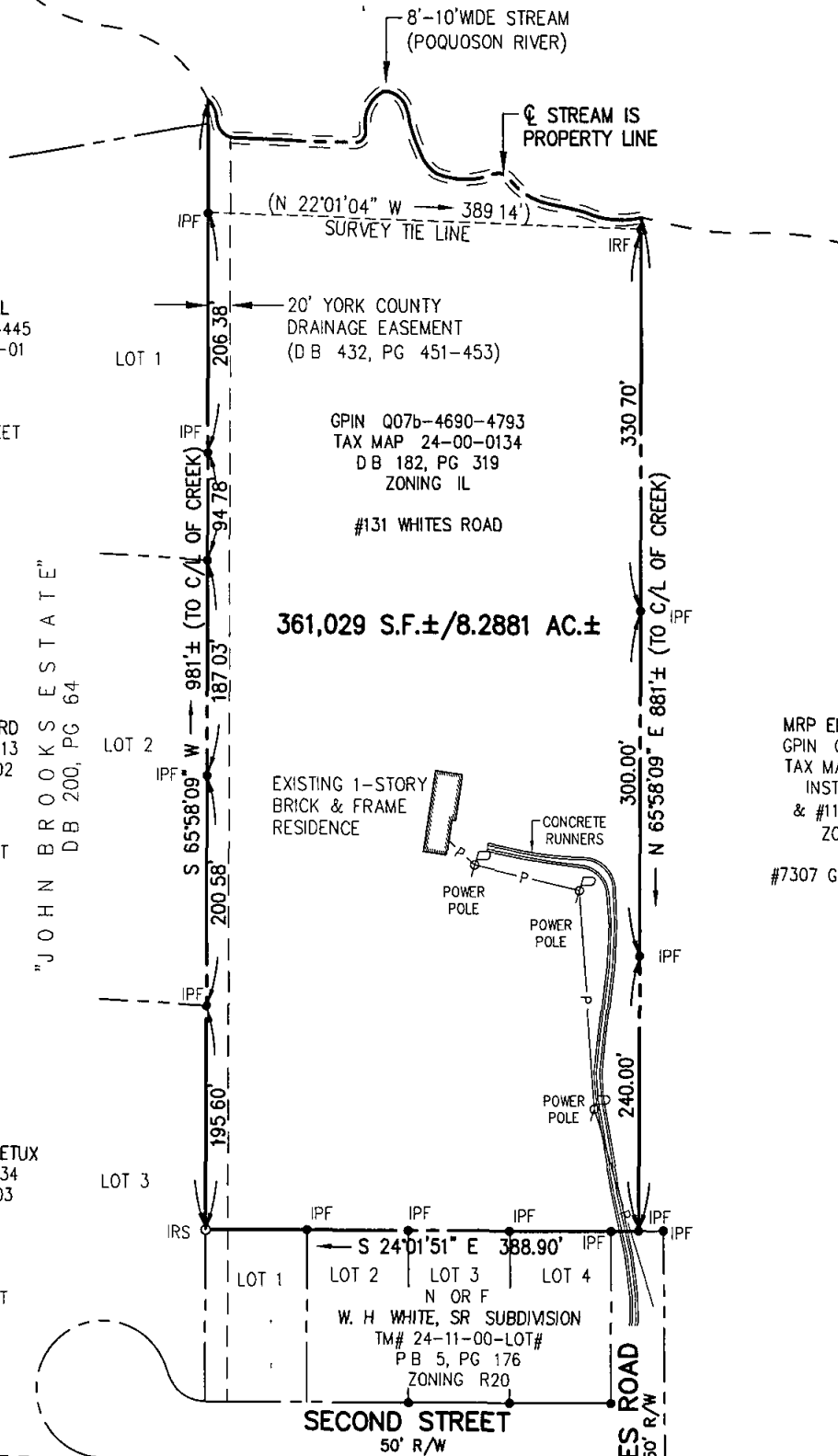
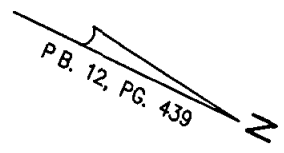

N OR F  
KENNETH HARVELL  
GPIN Q07b-4558-4445  
TAX MAP 24H-02-01  
D B 538, PG 6  
ZONING R20

#203 SECOND STREET

N OR F  
FRANKLIN M &  
CASSANDRA E DILLARD  
GPIN Q07b-4929-4613  
TAX MAP 24H-02-02  
INST #030018452  
ZONING R20

#203 SECOND STREET

N OR F  
JEWELL E DANIELS, Jr ETUX  
GPIN R07a-0225-4734  
TAX MAP 24H-02-03  
INST #020009435  
D B 432, PG 446  
ZONING R20

#201 SECOND STREET

361,029 S.F.±/8.2881 AC.±

N OR F  
MRP ENTERPRISES, LLC  
GPIN Q08d-4951-0396  
TAX MAP 24-00-0128  
INST #040026452  
& #110010921 (PLAT)  
ZONING IL/GB  
#7307 G WASHINGTON MEM  
HWY

THIS IS TO CERTIFY THAT ON NOV 8, 2013, I SURVEYED THE PROPERTY SHOWN ON THIS PLAT AND FOUND THE PROPERTY LINES TO BE CORRECT AS SHOWN HEREON THERE ARE NO VISIBLE ENCROACHMENTS EITHER WAY ACROSS THE LINES EXCEPT AS SHOWN THE PROPERTY IS SUBJECT TO EASEMENTS, SERVITUDES AND COVENANTS OF RECORD

THIS SURVEY WAS DONE WITHOUT BENEFIT OF A CURRENT TITLE REPORT

DAVID P CAMPBELL, C.L.S. # 1419B

LEGEND

- IRF IRON ROD FOUND
- IPF IRON PIPE FOUND
- IRS IRON ROD SET
- C.M.F CONCRETE MONUMENT FOUND
- PROPERTY LINE
- EASEMENT LINE

PLAT REFERENCE  
D B 182, PG 319

F B 430, PG 66-72

MOORE

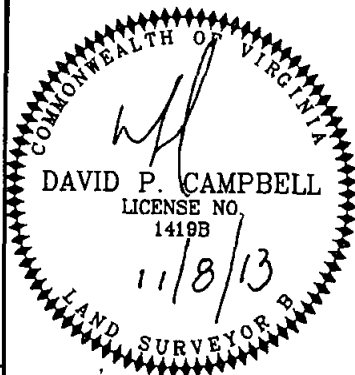

# 131 WHITES ROAD

PLAT OF THE PROPERTY OF  
M.R.P. ENTERPRISES, LLC

PARCEL OF LAND CONTAINING 8.288± AC.  
"PLAT OF THE PROPERTY OF W. H. WHITE, Sr. ESTATE"  
(D.B. 182, PG 319)  
YORK COUNTY, VA

CAMPBELL LAND SURVEYING, INC.  
P.O. BOX 855, YORKTOWN, VA 23692  
(757) 890-0837

SCALE. 1"=150'

NOVEMBER 8, 2013

PROJ #13-0400

6/6