

000466

N/F  
JOHN A & ANGELA G MOSCICKI  
TM# 030K-16A  
GPIN# T06B-2551-3524  
DB 636, PG 133

PLAT BOOK 12, PAGE 651



N/F  
GREGORY D & SHARON J TOTH  
TM# 030K-5A  
GPIN# T06B-2788-4023  
DB 1120, PG 947  
PB 12, PG 651

N/F  
WILLIAM CURTIS WILSON &  
DEBRA W WILSON  
TM# 030K-5B  
GPIN# T06B-2653-4051  
DB 1057, PG 298  
PB 12, PG 651  
#500 OLD LAKESIDE DRIVE

N/F  
PHILIP B WORST & LAURA LEE ROANE WORST  
TM# 030K-4B  
GPIN# T06A-2480-3981  
DB 938, PG 346  
PB 12, PG 452

20' DRAINAGE EASEMENT  
HEREBY CONVEYED TO  
YORK COUNTY, VIRGINIA  
AREA = 13,313.39 S F OR 0.31 ACRES

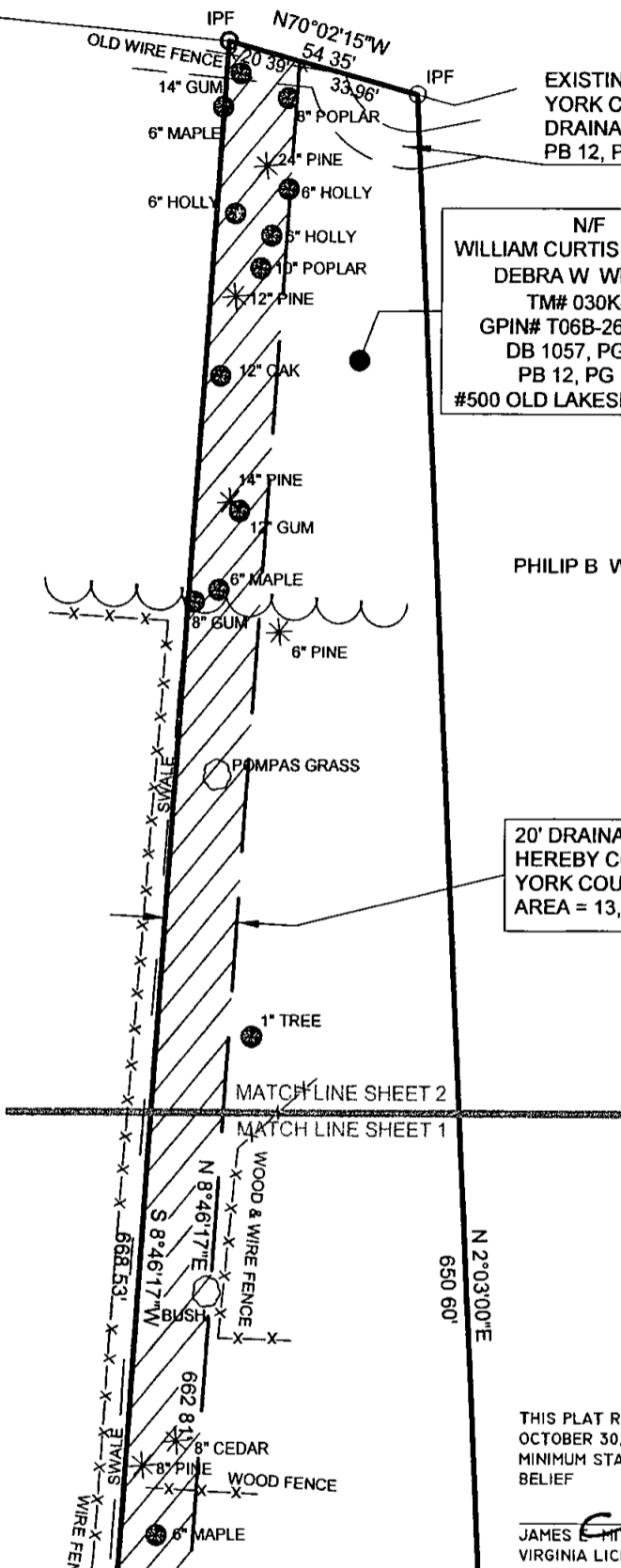

THIS SURVEY WAS  
PREPARED WITHOUT THE  
BENEFIT OF A TITLE REPORT

THIS PLAT REPRESENTS AN ACTUAL FIELD SURVEY DATED  
OCTOBER 30, 2013 THIS PLAT MEETS ALL THE REQUIRED  
MINIMUM STANDARDS TO THE BEST OF MY KNOWLEDGE AND  
BELIEF

JAMES E MITCHELL, LAND SURVEYOR  
VIRGINIA LICENSE #1452B

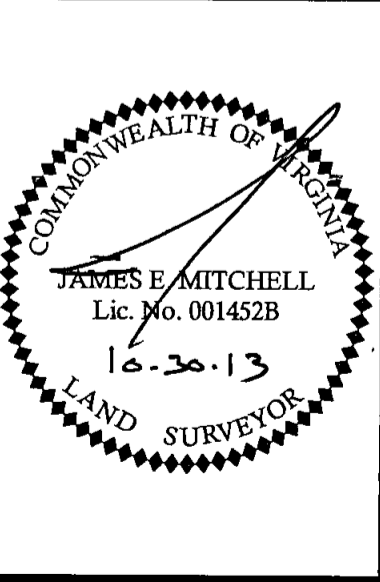

PLAT OF EASEMENT CONVEYANCE  
FROM  
WILLIAM CURTIS WILSON & DEBRA W. WILSON  
TO  
YORK COUNTY, VIRGINIA  
LOCATED: GRAFTON MAGISTERIAL DISTRICT, YORK COUNTY, VIRGINIA  
DATE: OCTOBER 30, 2013 SCALE: 1" = 50'  
SHEET 2 OF 2

MITCHELL LAND SURVEYING, LLC  
LAND SURVEYING AND LAND PLANNING  
P.O. BOX 565  
SHACKLEFORDS, VIRGINIA 23156  
(804) 241-5385