

000370

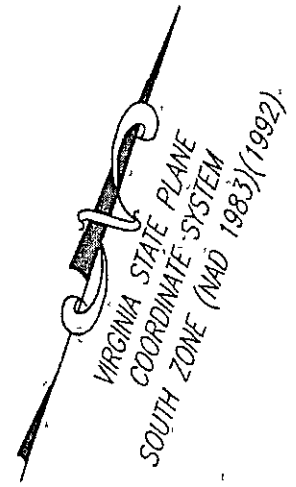

NOW OR FORMERLY  
KAREN LEIGH CAMMON  
D.B. 418, PG. 398  
D.B. 227, PG. 646 PLAT  
GPIN. R09D-3418-0311  
719 HORNSBYVILLE ROAD

PROPERTY OF  
**CHARLES M. HUMPHREY**  
**ROBYN I. HUMPHREY**  
D.B. 628, PG. 471  
D.B. 628, PG. 473 PLAT  
GPIN. R09D-3468-0328  
801 HORNSBYVILLE ROAD

NOW OR FORMERLY  
AMY C. COPELAND  
INST: 110001572  
P.B. 12, PG. 626  
GPIN. R09D-3549-0354  
803 HORNSBYVILLE ROAD

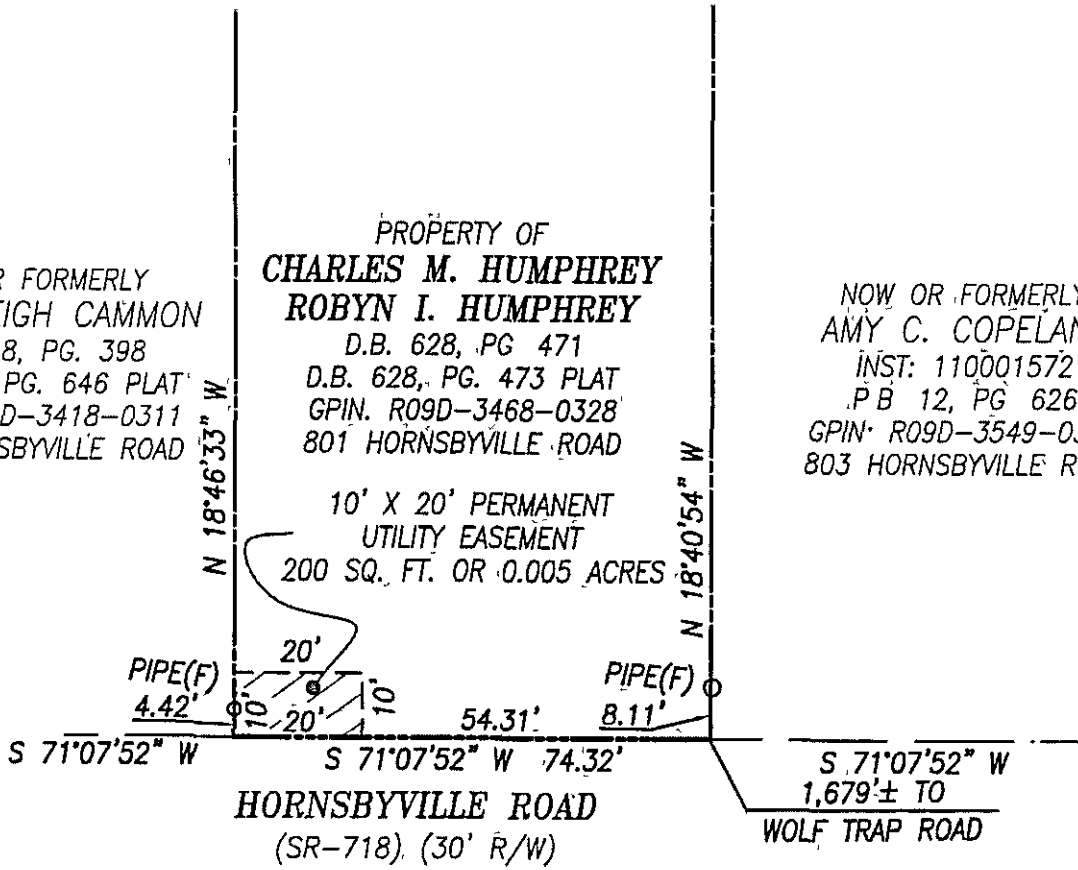

**NOTES:**

1 THIS PLAT IS INTENDED FOR A DESCRIPTION OF EASEMENT ONLY, AND DOES NOT CONSTITUTE A BOUNDARY SURVEY

2 THIS SURVEY WAS PERFORMED WITHOUT THE BENEFIT OF A TITLE REPORT, AND MAY NOT REFLECT ALL EASEMENTS OR RESTRICTIONS THAT AFFECT THE PROPERTY

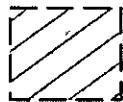

10' X 20' PERMANENT UTILITY EASEMENT  
200 SQ. FT. OR 0.005 ACRES



GRAPHIC SCALE

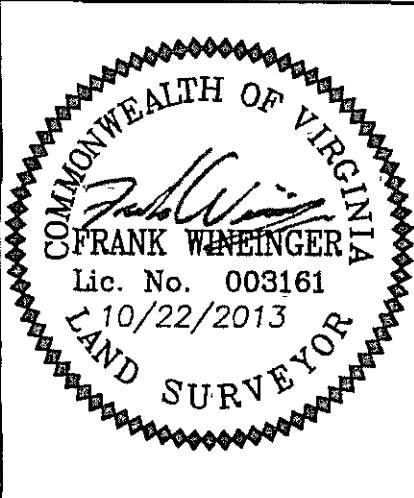

**REFERENCES:**

D.B. 628, PG. 471  
D.B. 628, PG. 473 PLAT  
P.B. 12, PG. 626  
D.B. 227, PG. 646 PLAT

MERIDIAN SOURCE  
IS BASED ON:  
VIRGINIA STATE PLANE  
COORDINATE SYSTEM,  
SOUTH ZONE  
NAD 1983(1992)

PLAT SHOWING  
10' X 20' PERMANENT UTILITY EASEMENT  
TO BE ACQUIRED BY  
**COUNTY OF YORK**  
FROM  
**CHARLES M. HUMPHREY**  
**ROBYN I. HUMPHREY**  
YORK COUNTY, VIRGINIA

DATE: 10/22/2013 SCALE: 1" = 30'

**PRECISION MEASUREMENTS, INC.**  
SURVEYORS • GPS • 3-D SCANNING • GIS • MAPPERS  
VIRGINIA BEACH-RICHMOND-NEWPORT NEWS-CHANTILLY, VIRGINIA  
813 DILIGENCE DRIVE, SUITE 121-B  
NEWPORT NEWS, VIRGINIA 23606  
TEL (757) 595-7570

