

000457

WILL SCARLETT LANE 50' R/W

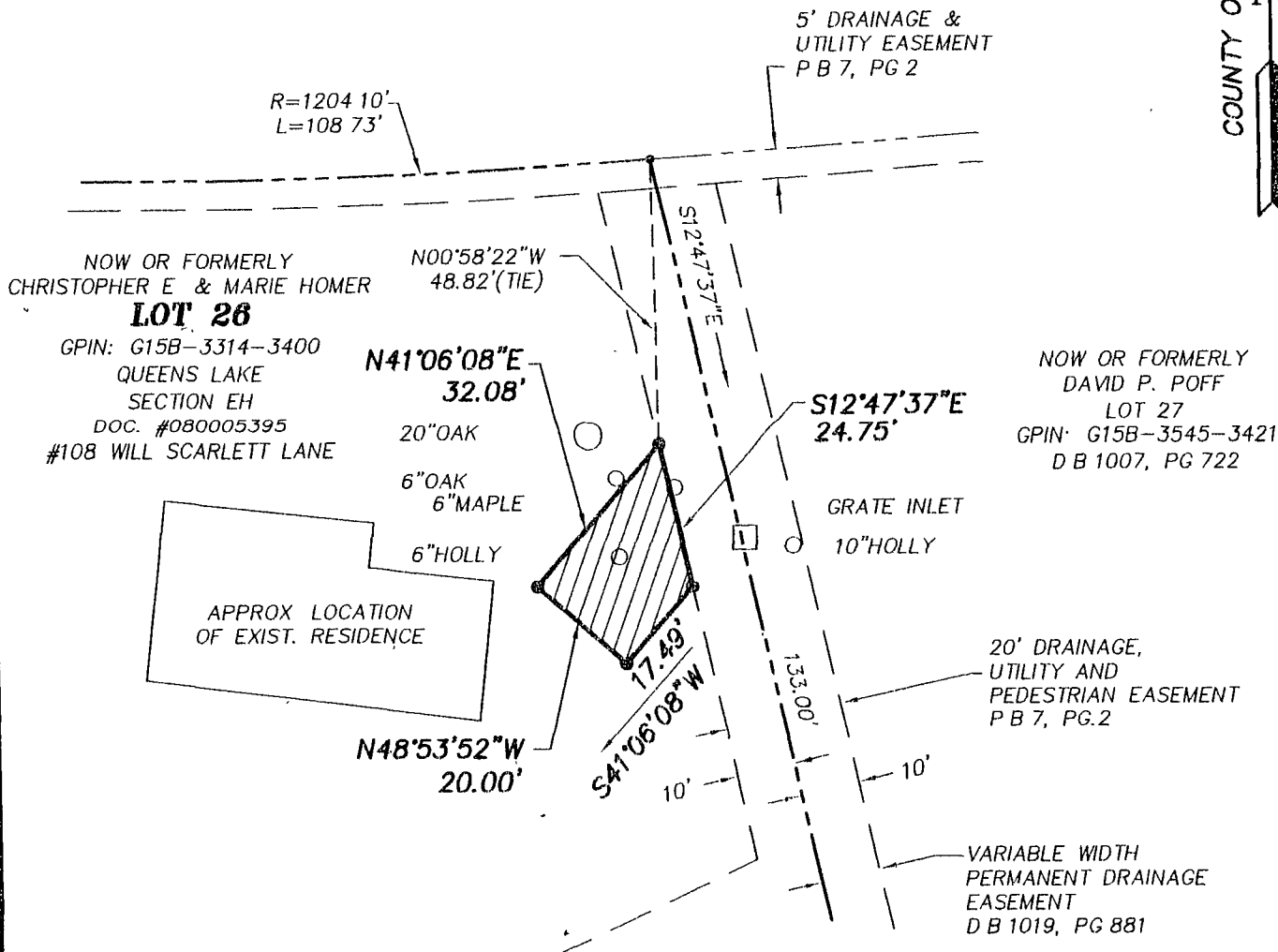
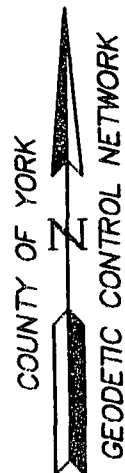

LEGEND

- IPF (IRON PIPE FOUND)
- IRF (IRON ROD FOUND)
- CMF (CONC MON FOUND)
- DENOTES PERMANENT UTILITY EASEMENT HEREBY CONVEYED TO YORK COUNTY 496 SF

NOTES

1. HORIZONTAL COORDINATE INFORMATION IS BASED ON THE VIRGINIA STATE PLANE COORDINATE SYSTEM SOUTH ZONE (NAD 83), UNITS ARE U.S. SURVEY FEET, CONTROL INFORMATION PROVIDED BY URS CORPORATION
2. THIS PLAT IS FOR EASEMENT PURPOSES ONLY AND DOES NOT CONSTITUTE A PHYSICAL OR BOUNDARY SURVEY
3. TOPOGRAPHIC INFORMATION, IF SHOWN, WAS PROVIDED BY URS CORPORATION OR OBTAINED BY THIS FIRM

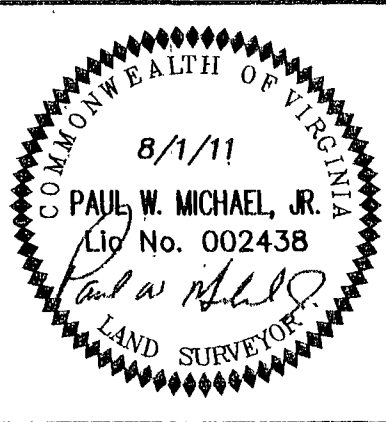

References:
P.B.7, PG.2

Notes:
REV: 8/17/11

PLAT OF EASEMENT
FROM: CHRISTOPHER E. & MARIE HOMER
TO: COUNTY OF YORK
PROJECT: QUEENS LAKE SEWER PROJECT

Date: 8/1/11 Scale: 1"=30' Job No.: 07-059



MICHAEL SURVEYING & MAPPING, P.C.
 41 OLD OYSTER POINT RD. - SUITE B
 NEWPORT NEWS, VIRGINIA 23602
 TEL 757.873.1762 FAX 757.873.1772