

STRYKER, GRIETJE TR  
107 SHERIFFS PL  
INSTR# 010001640  
07A2-12-EK-011  
G15B-3199-2916

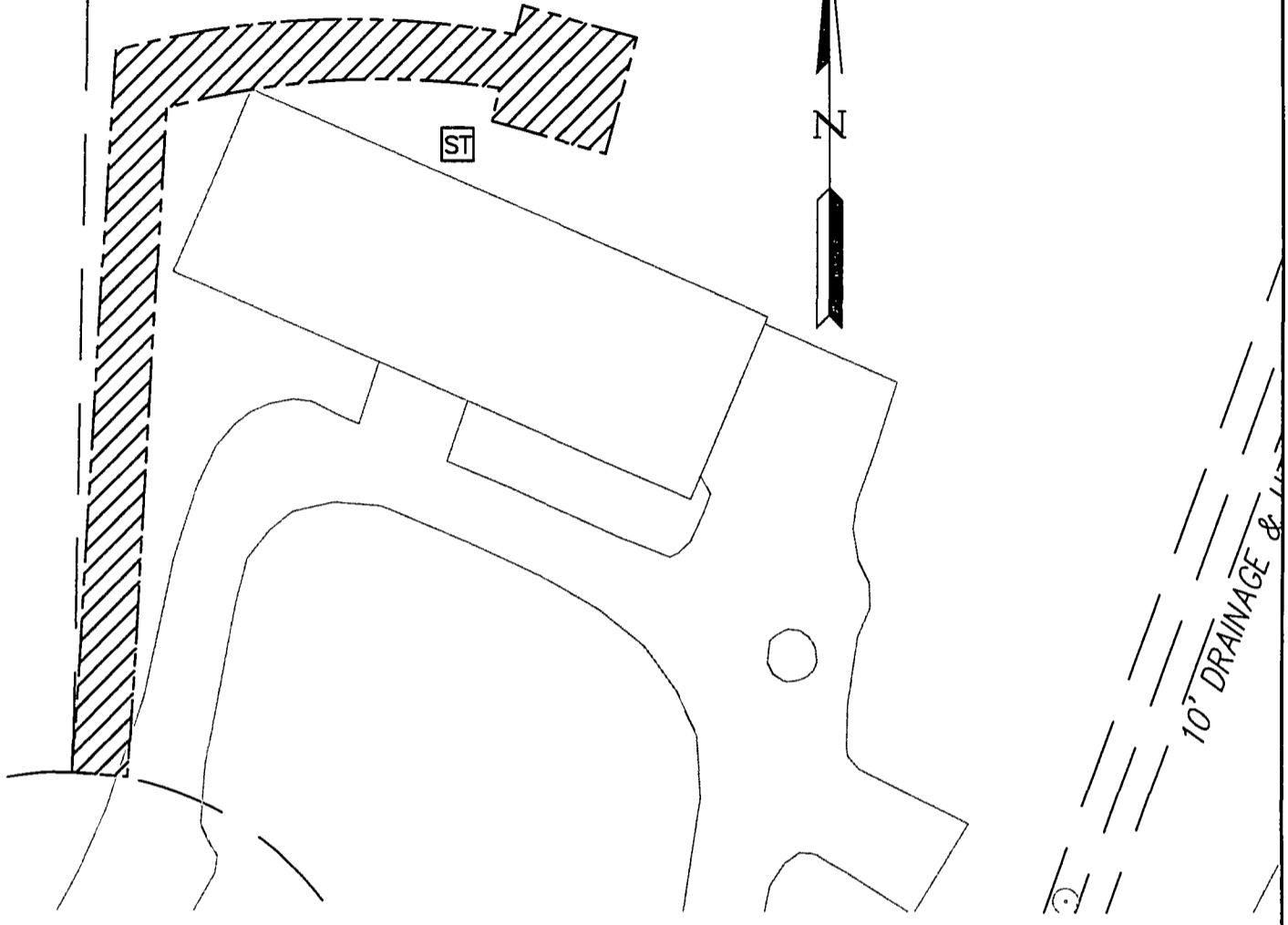

**LEGEND**



DENOTES APPROXIMATE LOCATION OF PERMANENT UTILITY EASEMENT HEREBY CONVEYED TO YORK COUNTY



PROPERTY LINE

**NOTES:**

1. THE YORK COUNTY UTILITY EASEMENT CONSISTS OF 10 FT WIDTH, CENTERED ON THE 1.5" FORCE MAIN, AND A 15 FT SQUARE EASEMENT CENTERED AROUND THE GRINDER PUMP.
2. THIS PLAT IS FOR EASEMENT PURPOSES ONLY AND DOES NOT CONSTITUTE A PHYSICAL OR BOUNDARY SURVEY.
- 3 TOPOGRAPHIC INFORMATION, IF SHOWN, WAS PROVIDED BY URS, INC.

**PLAT OF EASEMENT**

PROPERTY OF GRIETJE STRYKER , 107 SHERIFF'S PLACE

TO. COUNTY OF YORK

PROJECT. QUEEN'S LAKE SANITARY SEWER PROJECT - CONTRACT #4

**YORK COUNTY ENVIRONMENTAL & DEVELOPMENT SERVICES**

105 SERVICE DRIVE  
YORK COUNTY, VA 23692  
757.890 3752

DRAWN BY: KCC	SCALE: 1"=30'	DATE: 6/10/2014
------------------	------------------	--------------------