

000325

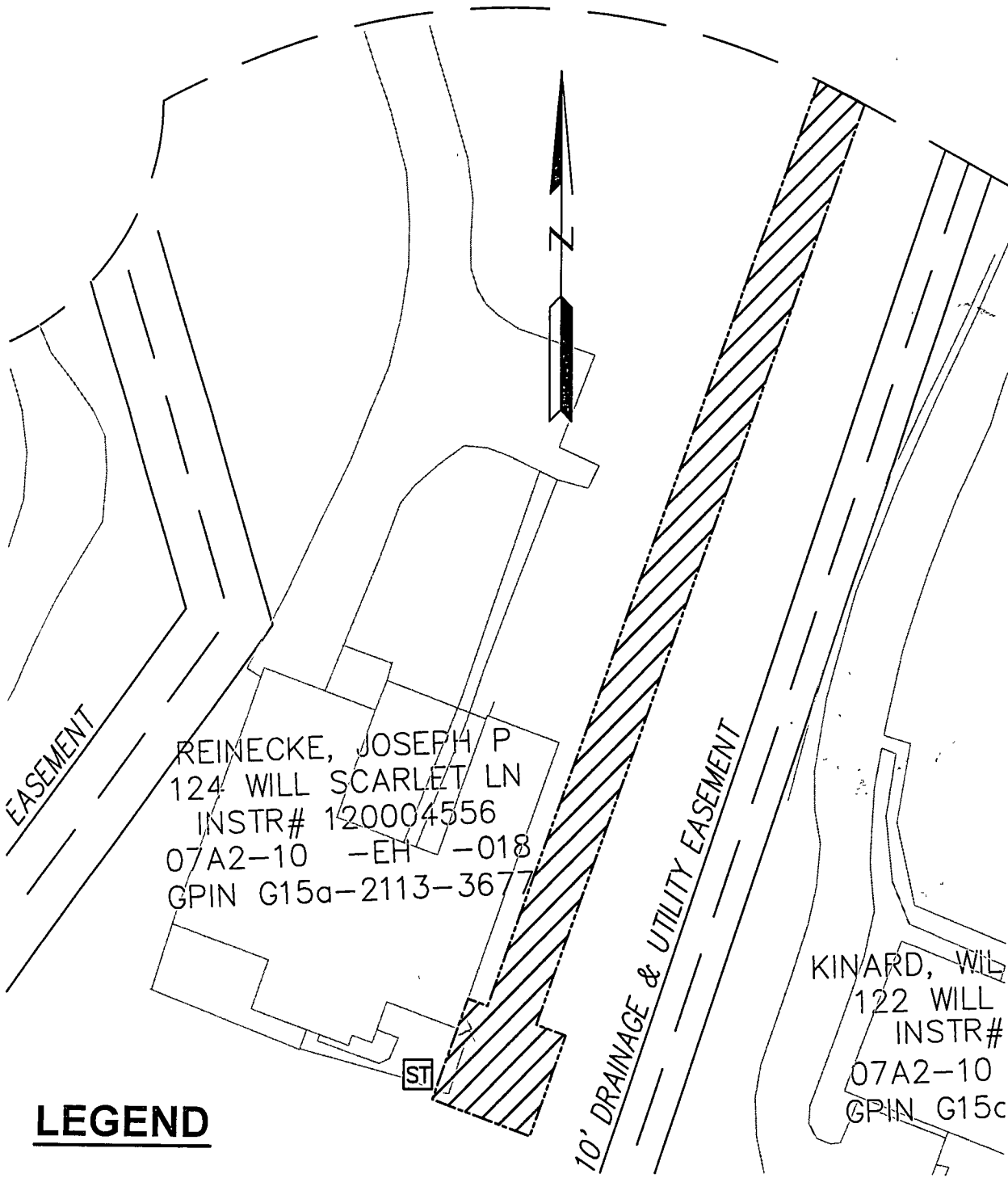

### LEGEND

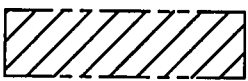

DENOTES APPROXIMATE LOCATION OF PERMANENT UTILITY EASEMENT HEREBY CONVEYED TO YORK COUNTY



PROPERTY LINE

### NOTES:

1. THE YORK COUNTY UTILITY EASEMENT CONSISTS OF 10 FT WIDTH, CENTERED ON THE 1.5" FORCE MAIN, AND A 15 FT SQUARE EASEMENT CENTERED AROUND THE GRINDER PUMP.
2. THIS PLAT IS FOR EASEMENT PURPOSES ONLY AND DOES NOT CONSTITUTE A PHYSICAL OR BOUNDARY SURVEY.
3. TOPOGRAPHIC INFORMATION, IF SHOWN, WAS PROVIDED BY URS, INC.

## PLAT OF EASEMENT

PROPERTY OF JOSEPH P REINECKE, 124 WILL SCARLET LANE  
TO COUNTY OF YORK

PROJECT: QUEEN'S LAKE SANITARY SEWER PROJECT - CONTRACT #4

## YORK COUNTY ENVIRONMENTAL & DEVELOPMENT SERVICES

105 SERVICE DRIVE  
YORK COUNTY, VA 23692  
757 890.3752

DRAWN BY:  
KCC

SCALE:  
1":30'

DATE:  
6/10/2014