

000410

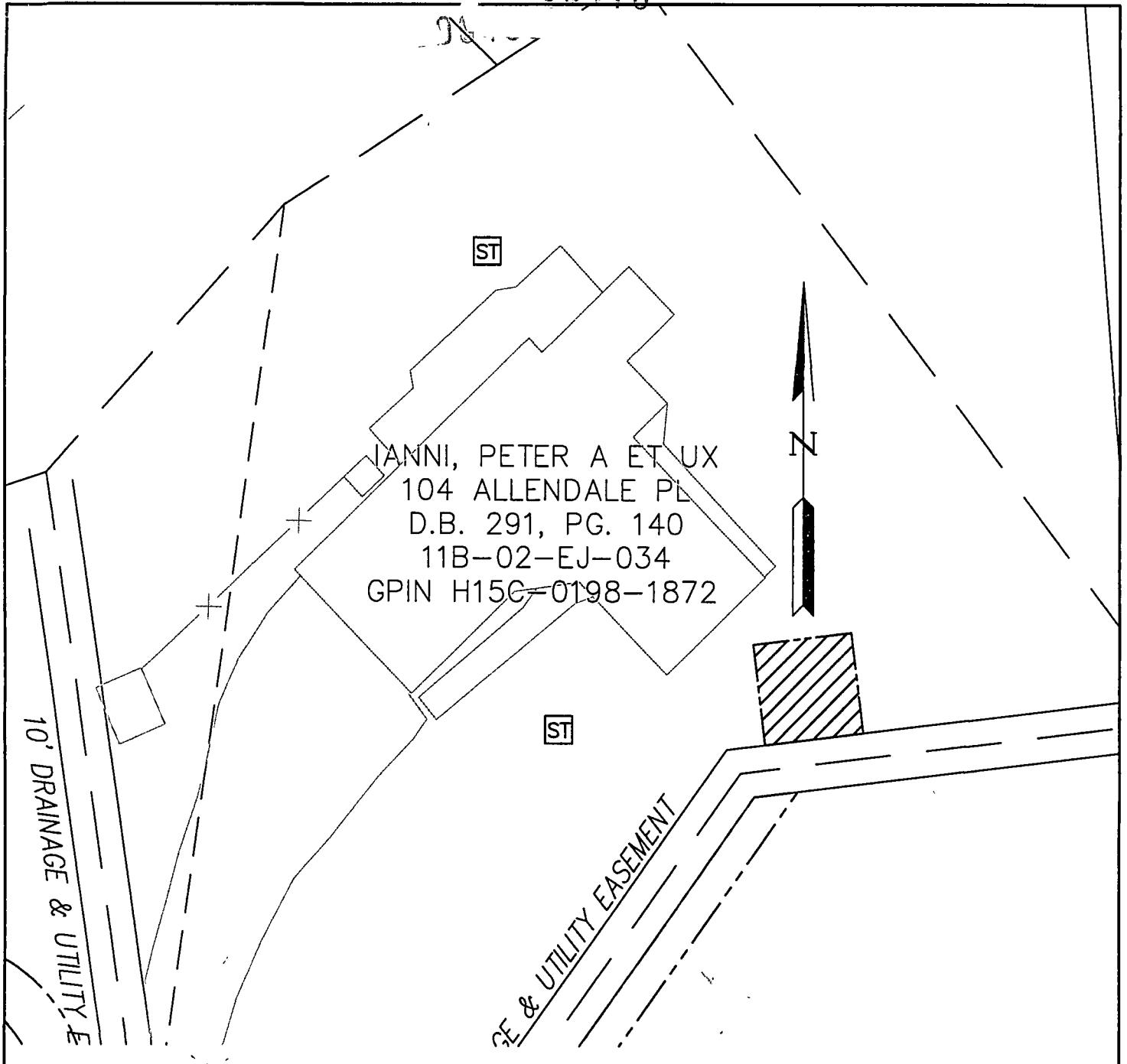

LEGEND



DENOTES APPROXIMATE LOCATION OF PERMANENT UTILITY EASEMENT HEREBY CONVEYED TO YORK COUNTY

— — — — — PROPERTY LINE

NOTES:

1. THE YORK COUNTY UTILITY EASEMENT CONSISTS OF 10 FT WIDTH, CENTERED ON THE 1.5" FORCE MAIN, AND A 15 FT SQUARE EASEMENT CENTERED AROUND THE GRINDER PUMP.
2. THIS PLAT IS FOR EASEMENT PURPOSES ONLY AND DOES NOT CONSTITUTE A PHYSICAL OR BOUNDARY SURVEY.
- 3 TOPOGRAPHIC INFORMATION, IF SHOWN, WAS PROVIDED BY URS, INC.

PLAT OF EASEMENT

PROPERTY OF PETER A. IANNI, 104 ALLENDALE PLACE

TO: COUNTY OF YORK

PROJECT: QUEEN'S LAKE SANITARY SEWER PROJECT - CONTRACT #4

YORK COUNTY ENVIRONMENTAL & DEVELOPMENT SERVICES

105 SERVICE DRIVE
 YORK COUNTY, VA 23692
 757.890.3752

DRAWN BY:
KCC

SCALE
1":30'

DATE:
6/10/2014