

000424

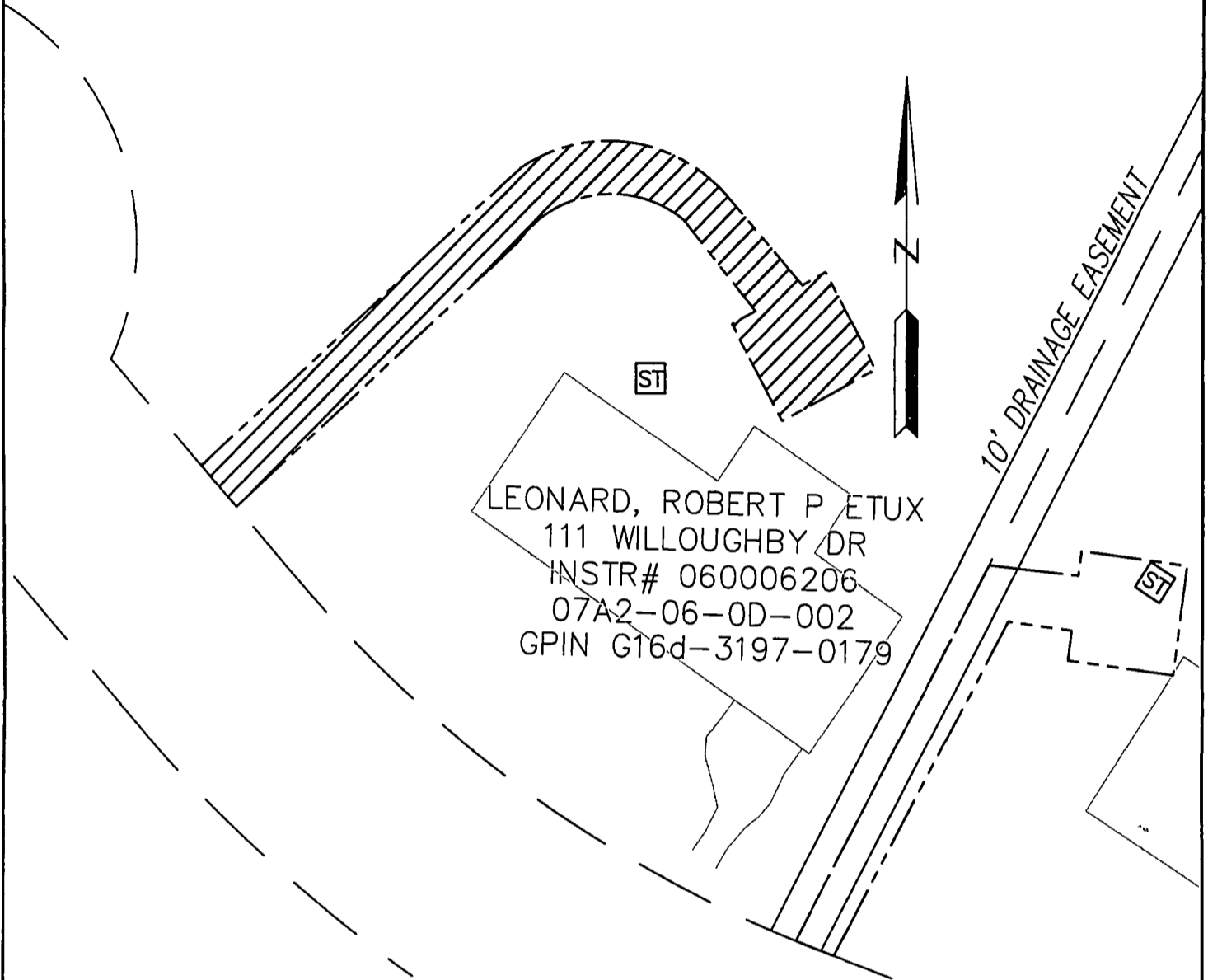

LEGEND



DENOTES APPROXIMATE LOCATION OF PERMANENT UTILITY EASEMENT HEREBY CONVEYED TO YORK COUNTY

————— PROPERTY LINE

NOTES:

1. THE YORK COUNTY UTILITY EASEMENT CONSISTS OF 10 FT WIDTH, CENTERED ON THE 1.5" FORCE MAIN, AND A 15 FT SQUARE EASEMENT CENTERED AROUND THE GRINDER PUMP.
2. THIS PLAT IS FOR EASEMENT PURPOSES ONLY AND DOES NOT CONSTITUTE A PHYSICAL OR BOUNDARY SURVEY.
3. TOPOGRAPHIC INFORMATION, IF SHOWN, WAS PROVIDED BY URS, INC.

PLAT OF EASEMENT

PROPERTY OF ROBERT P. LEONARD, 111 WILLOUGHBY DRIVE
TO. COUNTY OF YORK

PROJECT. QUEEN'S LAKE SANITARY SEWER PROJECT - CONTRACT #4

YORK COUNTY ENVIRONMENTAL & DEVELOPMENT SERVICES

105 SERVICE DRIVE
YORK COUNTY, VA 23692
757 890 3752

DRAWN BY: KCC	SCALE: 1":30'	DATE: 6/10/2014
------------------	------------------	--------------------