

BASIS: P.B.12 PG.219

NOW OR FORMERLY
HORNSBY INVESTMENT CO.
TAX MAP: 25-00-00-229
GPIN: T09d-4329-2068
ZONE: RR
(P.B.7 PG.78)

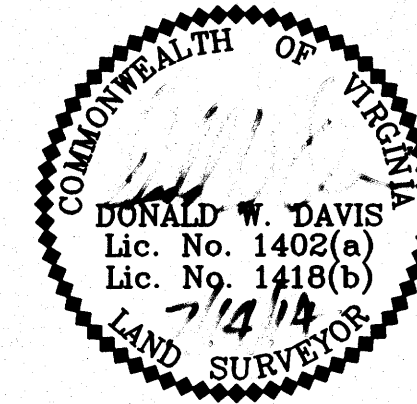

BOUNDARY LINE ADJUSTMENT
BETWEEN THE PROPERTIES OF
CLIFFORD ELLIS EACHUS, TRUSTEE
OF THE
CLIFFORD EACHUS TRUST

GRAFTON MAGISTERIAL DISTRICT
COUNTY OF YORK, VIRGINIA
SCALE: 1"=30' DATE: JULY 14, 2014

DAVIS & ASSOCIATES, P.C.
SURVEYORS - PLANNERS
3630 GEORGE WASHINGTON
MEMORIAL HIGHWAY - SUITE G
YORKTOWN, VIRGINIA 23693
SHEET 2 OF 2

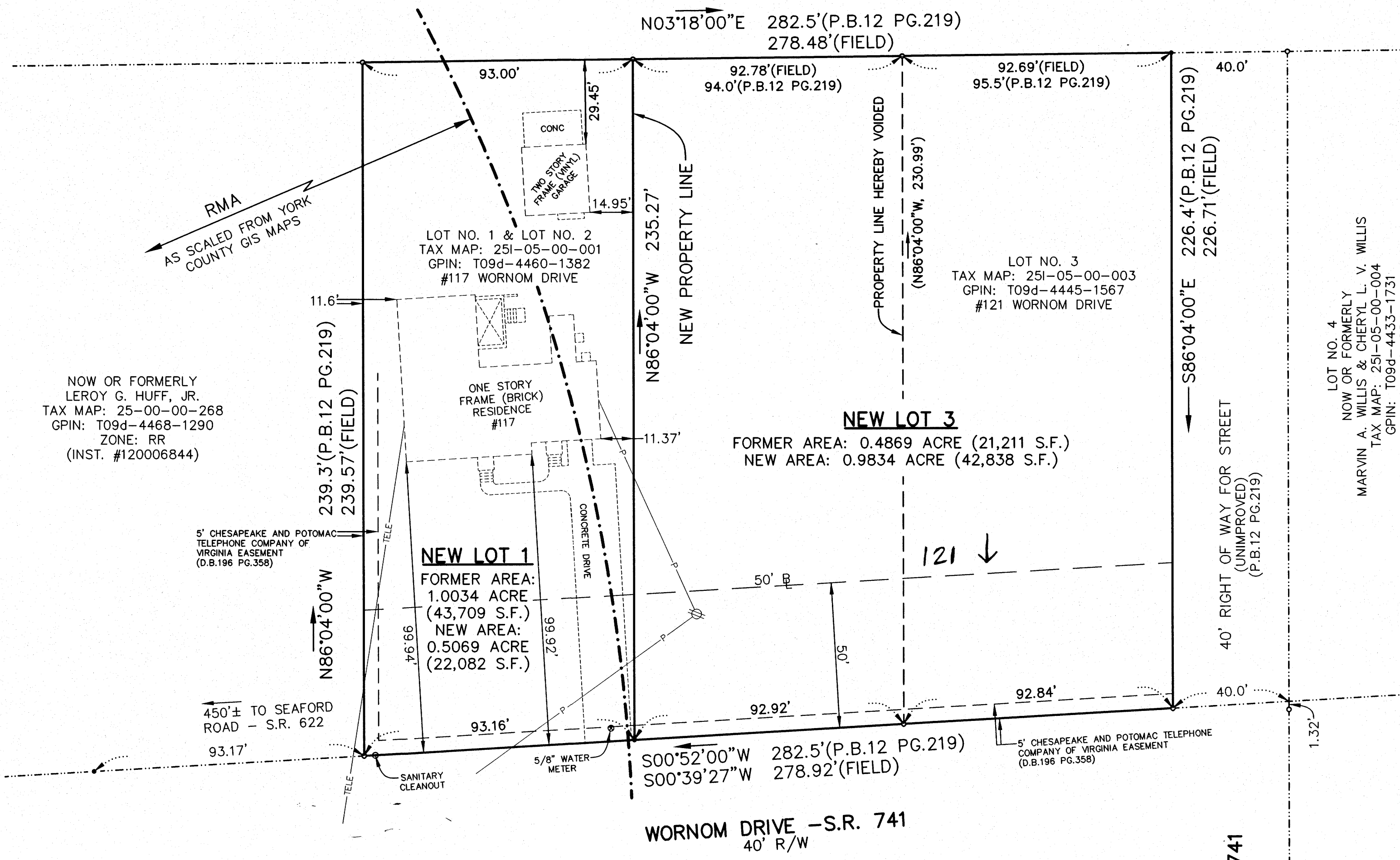
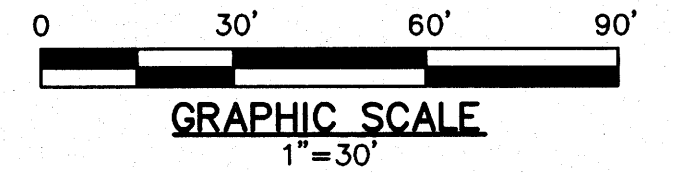

- SYMBOLS -

- DENOTES MINIMUM BUILDING SETBACK LINES
- DENOTES IRON PIPE FOUND
- DENOTES IRON ROD FOUND
- DENOTES IRON ROD TO BE SET AT ALL PROPERTY LINE JUNCTURES
- DENOTES CONCRETE MONUMENT FOUND
- DENOTES CONCRETE MONUMENT TO BE SET

LOT NO. 4
NOW OR FORMERLY
MARVIN A. WILLIS & CHERYL L. V. WILLIS
TAX MAP: 25-05-00-004
GPIN: T09d-4433-1731
ZONE: RR
(INST. #000000916)

A P P R O V E D
YORK COUNTY BOARD OF SUPERVISORS

BY: *W. J. Addelme*
PLAT APPROVING AGENT

DATE: 7/23/14

STATE OF VIRGINIA
COUNTY OF YORK
IN THE CLERK'S OFFICE OF THE YORK
POQUOSON CIRCUIT COURT THIS 23rd 2:51 pm
DAY OF February 2014, THIS MAP WAS
PRESENTED AND ADMITTED TO RECORD AS
THE LAW DIRECTS AS INSTRUMENT # 150002614

TESTE: *Kristen N. Nelson*
CLERK

BY: *Christina H. Quist DC*