

Filed in the Clerk's Office, Circuit Court,
York County - Poquoson, VA

On 11th day of March, 2015

Tested: Kristen N. Nelson, Clerk

By: Valerie P. Campbell D.C.

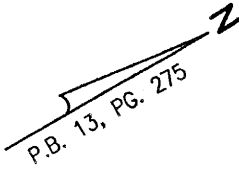

N/F
WILL WYATT, LLC
GPIN: D15a-1781-2784
TAX MAP: 09-08-00-002A
INST. #140015966
ZONING: GB
#201 BYPASS ROAD

EXISTING 20' YORK COUNTY
DRAINAGE & UTILITY EASEMENT
(D.B. 503, PG. 370)

EXISTING 20' YORK COUNTY
UTILITY EASEMENT (P.B. 12,
PG. 240)

EXISTING VARIABLE WIDTH
INGRESS/EGRESS EASEMENT
(P.B. 12, PG. 240)

APPROX. LOCATION EXIST. 15'
VEPCO EASEMENT (D.B. 517,
PG. 740) AND EXISTING 5' C&P
EASEMENT (D.B. 531, PG. 287)

N/F
SWAIN PROPERTIES, LLC
GPIN: D15a-1957-3022
TAX MAP: 09-00-00-010A
INST. #060024634
ZONING: GB
#131 WALLER MILL ROAD

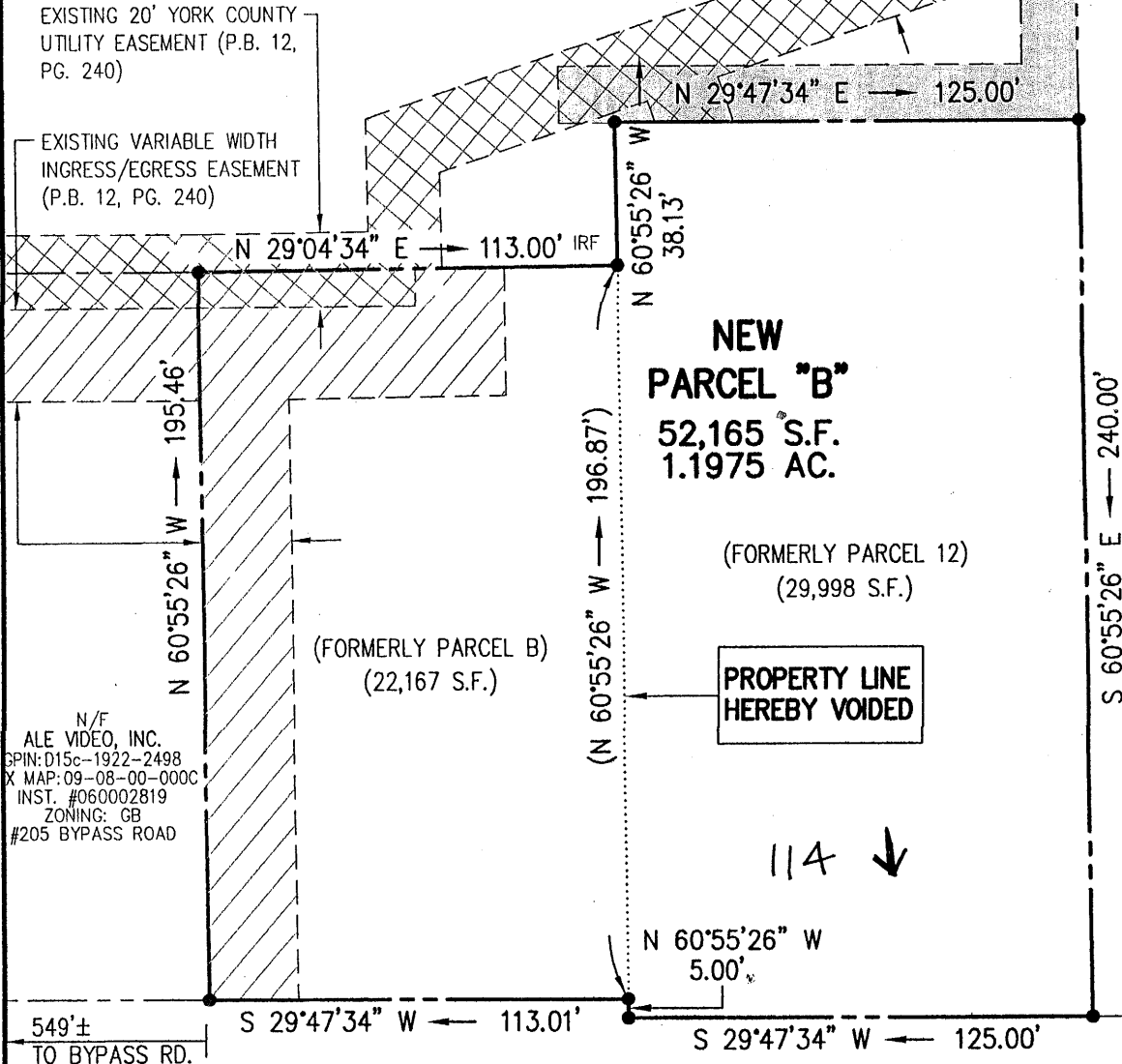

N/F
ALE VIDEO, INC.
GPIN: D15c-1922-2498
TAX MAP: 09-08-00-000C
INST. #060002819
ZONING: GB
#205 BYPASS ROAD

**PROPERTY LINE
HEREBY VOIDED**

114 ↓

**PALACE LANE
VAR. WIDTH R/W
S.R. #690**

PLAT REFERENCE:

D.B. 497, PG. 336
P.B. 12, PG. 240
P.B. 13, PG. 275
INST. # 090004830

NOTE: PHYSICAL IMPROVEMENTS NOT SHOWN

YORK COUNTY
APPROVED FOR RECORDATION
BY: Al Maddalena
CHIEF OF DEVELOPMENT & COMPLIANCE
DATE: 3/9/15

SHEET 2 OF 2

OWNER NAME:
EPARCHY (DIOCESE) OF PASSAIC,
NEW JERSEY

PARCEL "B"
GPIN: D15a-2048-2741
TAX MAP: 09-08-00-002B
REFERENCE: INST. #130012365
ADDRESS: #110 PALACE LANE
ZONED: GB

PARCEL "12"
GPIN: D15a-2087-2856
TAX MAP: 09-00-00-012
REFERENCE: D.B. 497, PG. 334
ADDRESS: #114 PALACE LANE
ZONED: GB

FLOOD ZONE: X
F. I. R. M.: 51199C 0040D
DATE OF F.I.R.M.: 01/16/2015

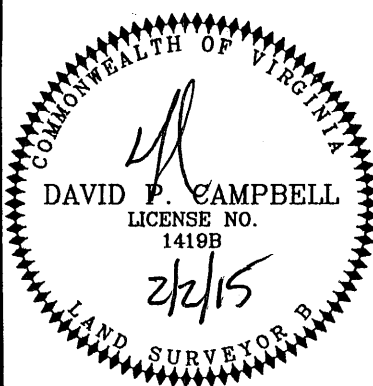

PROPERTY LINE VACATION PLAT
**ASCENSION OF OUR LORD BYZANTINE CHURCH
EPARCHY (DIOCESE) OF PASSAIC NEW JERSEY**
D.B. 497 PG. 334-336
BRUTON DISTRICT, YORK COUNTY, VIRGINIA

CAMPBELL LAND SURVEYING, INC.
P.O. BOX 855, YORKTOWN, VA. 23692
(757) 890-0837

SCALE: 1"=50' DATE: 12-2-14
JOB NO.: 14-0477 14-0477_VAC.DWG