

NOTE: SIDE PROPERTY LINES
EXTEND TO \bar{C} STREAM

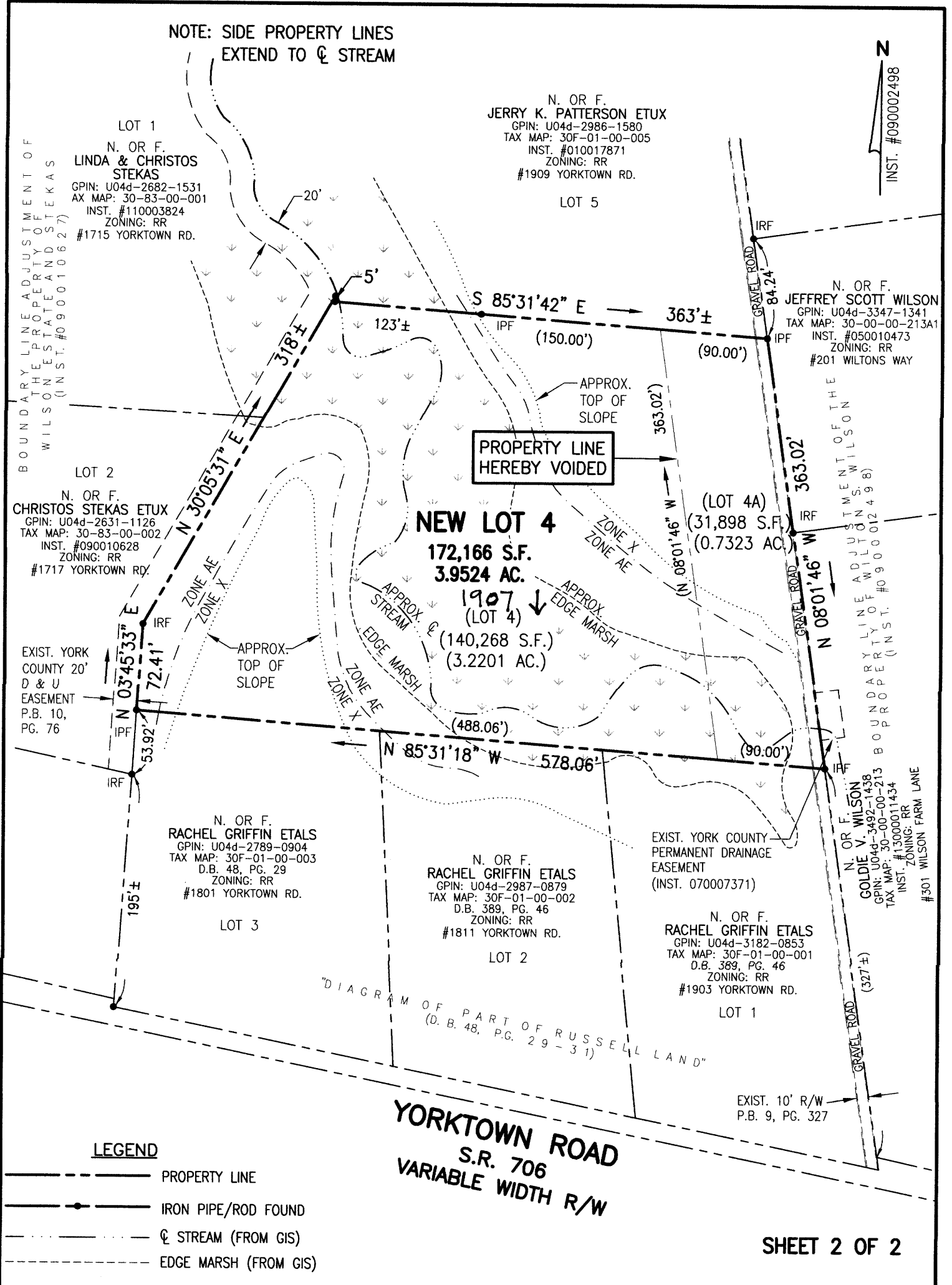
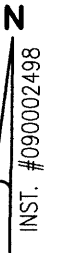

SHEET 2 OF 2

#1905 & #1907 YORKTOWN ROAD

OWNER NAME:
MOLLIE JANET TUCKER
12203 HOLM OAK DRIVE,
WALDORF, MD 20601

LOT 4
GPIN: U04d-2947-1197
TAX MAP: 30F-01-00-004
REFERENCE: D.B. 449, PG. 336
ADDRESS: #1907 YORKTOWN RD.
ZONED: RR

LOT 4A
GPIN: U04d-3185-1196
TAX MAP: 30F-01-00-004A
REFERENCE: D.B. 449, PG. 336
ADDRESS: #1905 YORKTOWN RD.
ZONED: RR

FLOOD ZONE: AE (EL=8), X
F. I. R. M.: 51199C 0143D
DATE OF F.I.R.M.: 01/16/2015

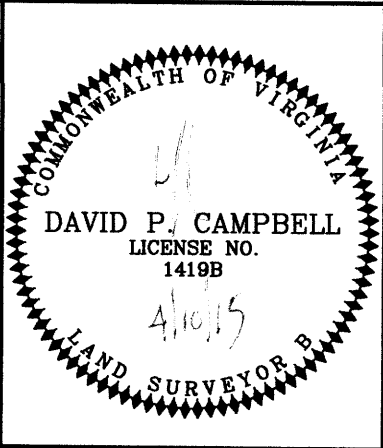

PROPERTY LINE VACATION PLAT

TWO PARCELS OF LAND OWNED BY
MOLLIE JANET TUCKER
LOT 4 AND LOT 4A ESTATE OF GEORGE BROWN SR.
BETHEL DISTRICT, YORK COUNTY, VIRGINIA

CAMPBELL LAND SURVEYING, INC.
P.O. BOX 855, YORKTOWN, VA. 23692
(757) 890-0837

SCALE: 1"=100' DATE: 2/10/2015

JOB NO.: 14-0465 14-0465_VAC.DWG