

TEMPORARY
TURNAROUND
EASEMENT

N/F
BULIFANTS, LP
GPIN: #C19c-2165-1207

500' RESERVOIR
OVERLAY BUFFER

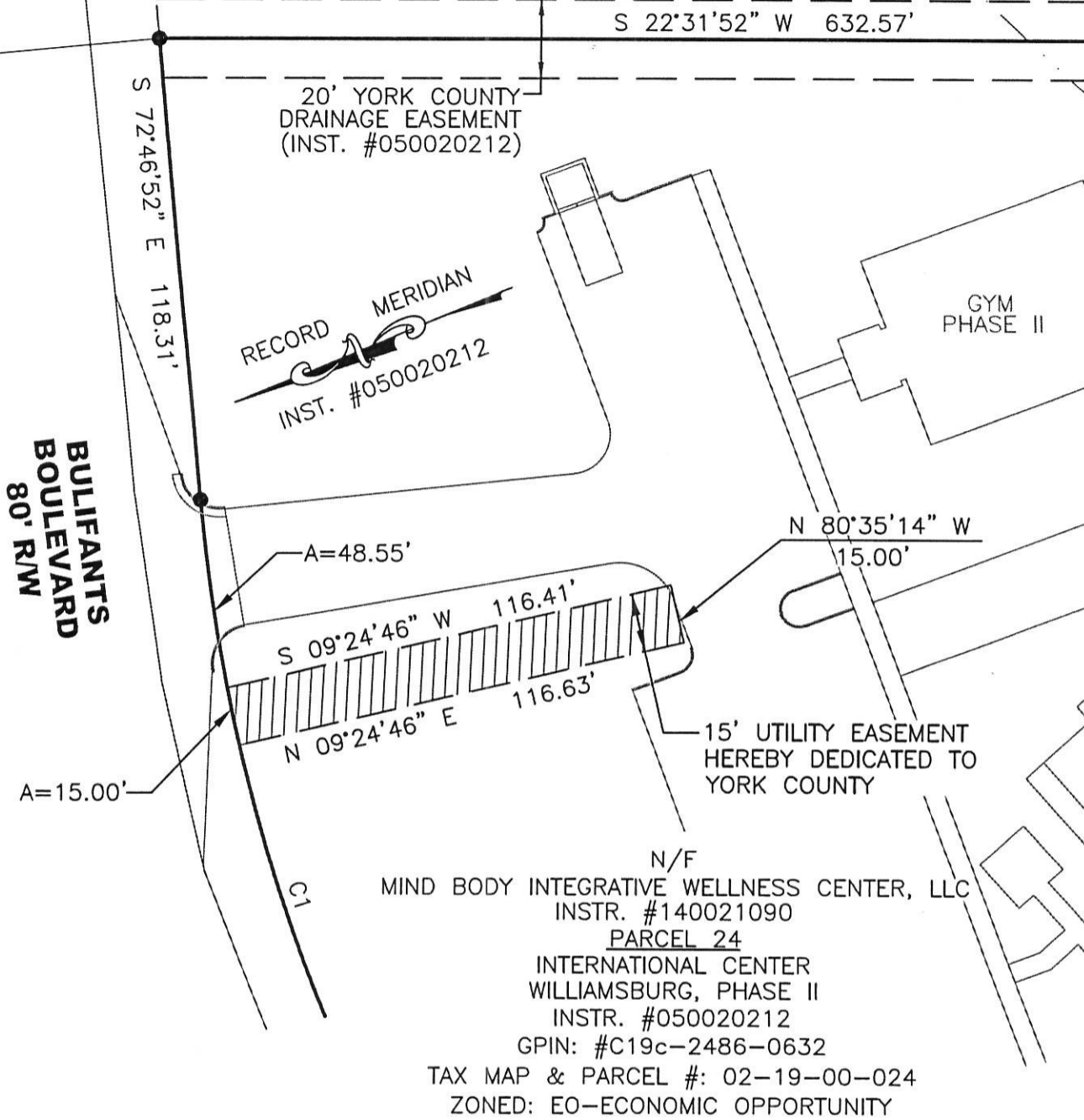

N/F
MIND BODY INTEGRATIVE WELLNESS CENTER, LLC
INSTR. #140021090
PARCEL 24
INTERNATIONAL CENTER
WILLIAMSBURG, PHASE II
INSTR. #050020212
GPIN: #C19c-2486-0632
TAX MAP & PARCEL #: 02-19-00-024
ZONED: EO-ECONOMIC OPPORTUNITY

NOTES:

1. THIS PLAT WAS PRODUCED WITHOUT THE BENEFIT OF A TITLE REPORT.
2. THIS PLAT INTENDED FOR ESMT CONVEYANCE ONLY AND DOES NOT REPRESENT A SURVEY OF THE PROPERTY SHOWN HEREON.

ADDRESS:

500 BULIFANTS BLVD
YORK COUNTY, VIRGINIA

REV: 10-22-2015

CURVE	RADIUS	ARC LENGTH	CHORD LENGTH	CHORD BEARING	DELTA ANGLE
C1	460.00'	468.94'	448.90'	N 78°00'47" E	58°24'36"

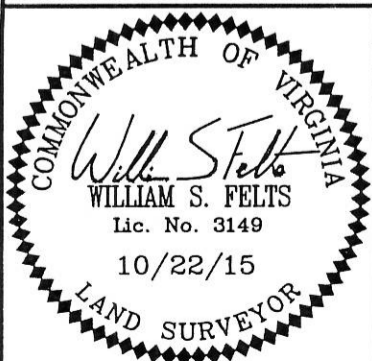

REFERENCES:
INST.#050020212

DATE: 10/20/15
SCALE: 1"=40'
JOB# 14-236

PLAT SHOWING
15' UTILITY EASEMENT
TO BE DEDICATED TO
YORK COUNTY

YORK COUNTY

VIRGINIA

LandTech Resources, Inc.

Surveying • GPS • Engineering

3925 Midlands Road, Williamsburg, Virginia 23188
Telephone: 757-565-1677 Fax: 757-565-0782
Web: landtechresources.com