

BUILDINGS #3 & #4 - FIRST FLOOR PLAN
DIMENSIONS DEPICTED ABOVE ARE TO INTERIOR FRAME WALL

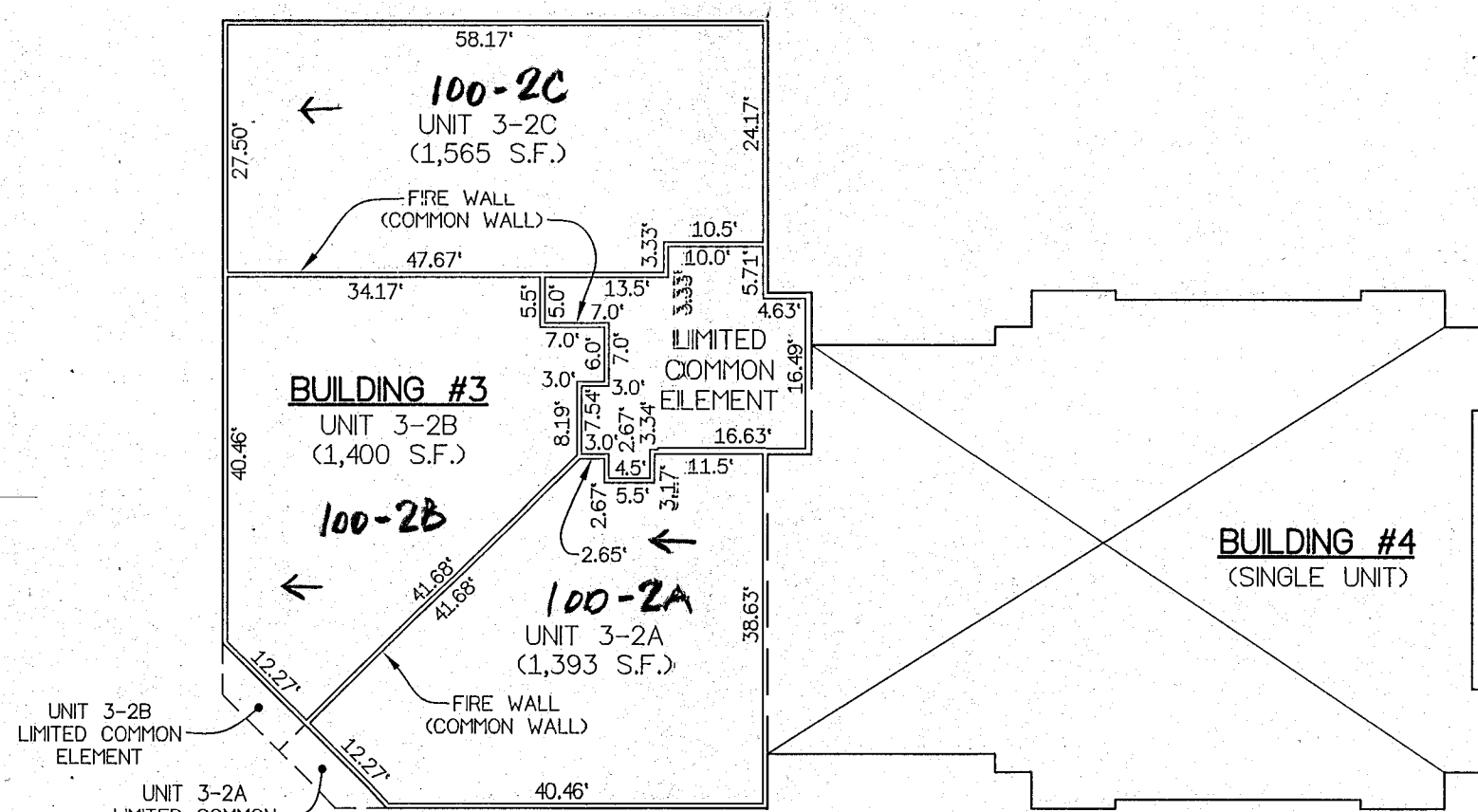

BUILDINGS #3 & #4 - SECOND FLOOR PLAN
DIMENSIONS DEPICTED ABOVE ARE TO INTERIOR FRAME WALL

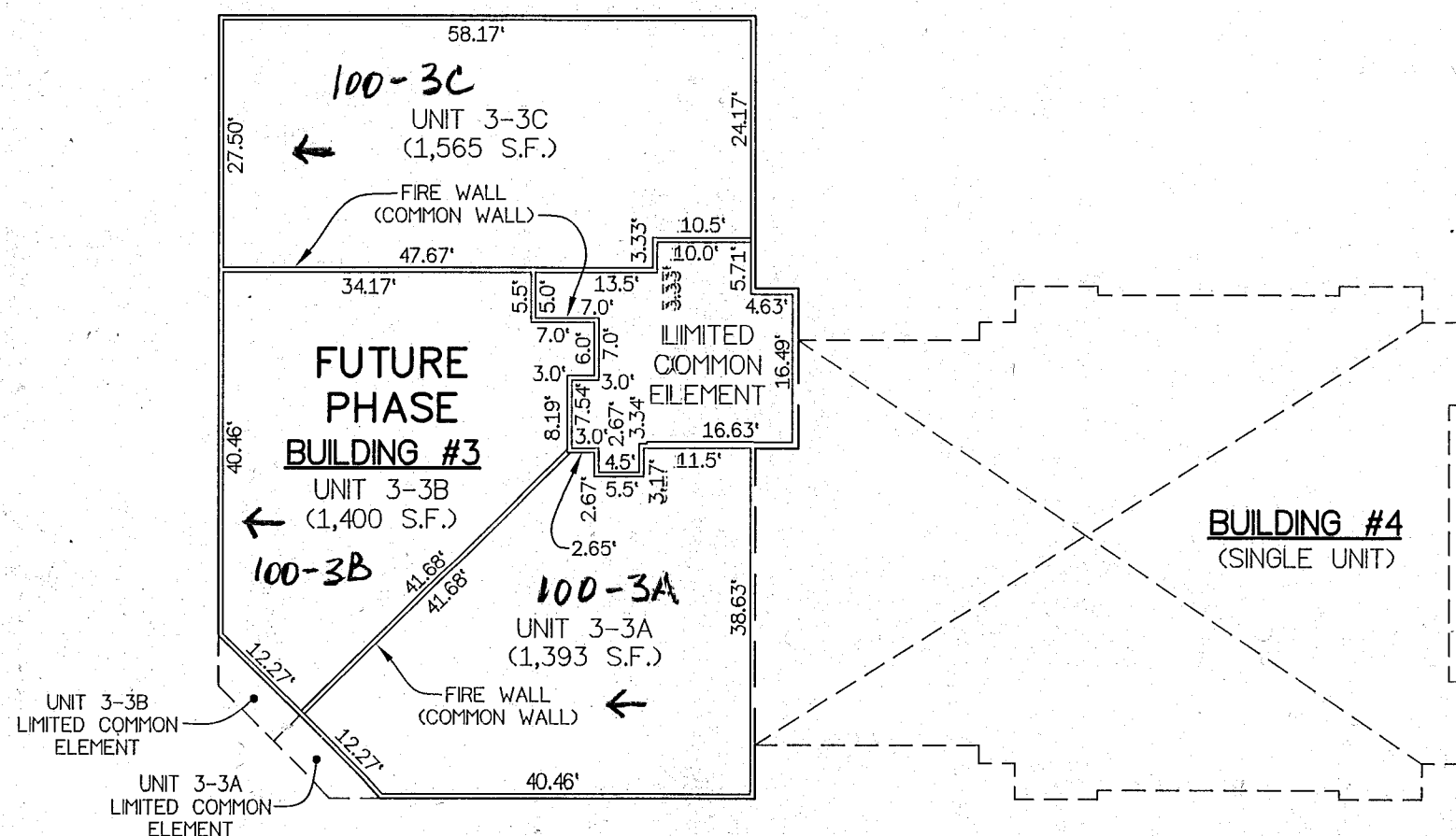

BUILDINGS #3 & #4 - THIRD FLOOR PLAN - FUTURE PHASE
DIMENSIONS DEPICTED ABOVE ARE TO INTERIOR FRAME WALL

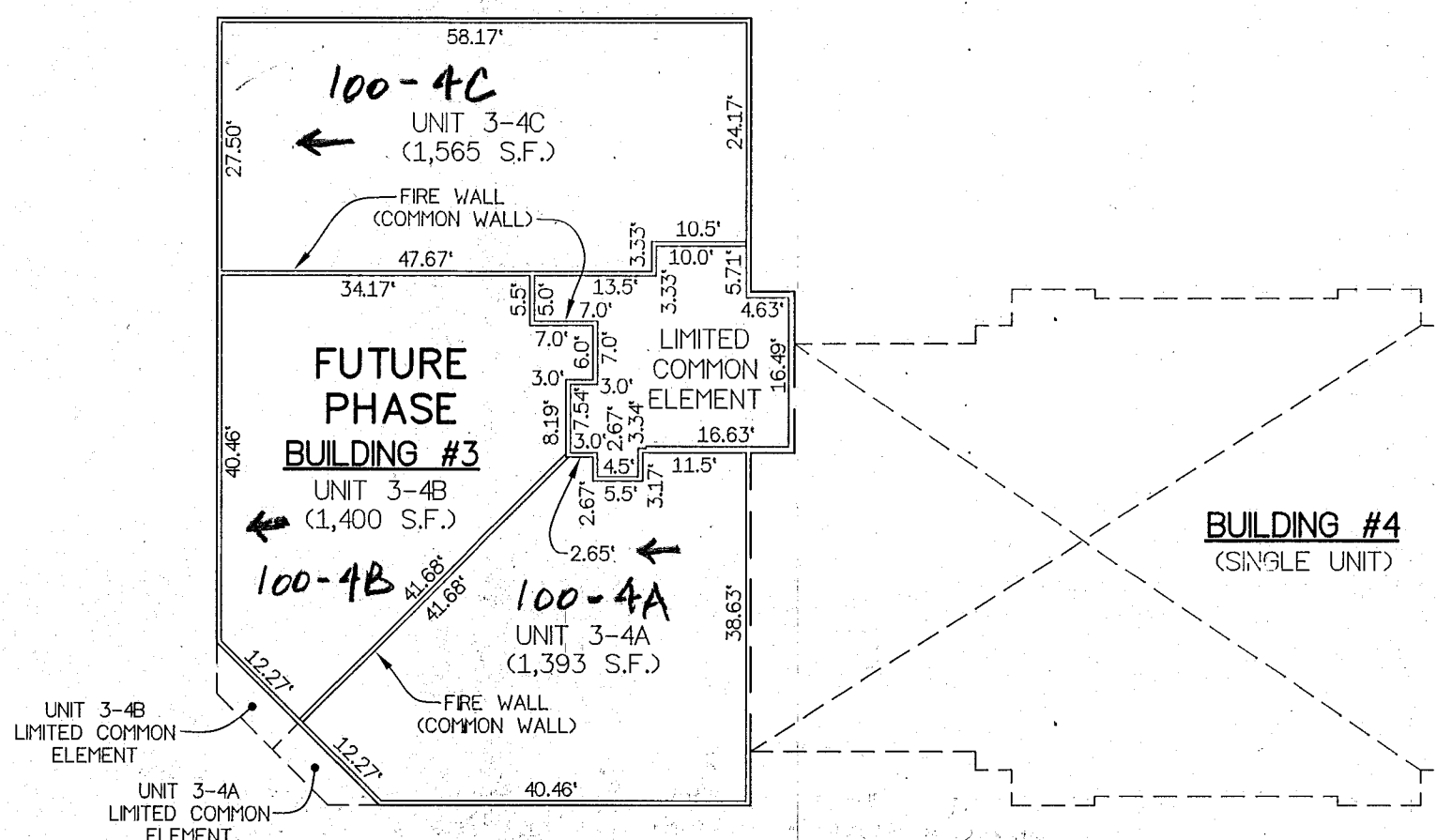

BUILDINGS #3 & #4 - FOURTH FLOOR PLAN - FUTURE PHASE
DIMENSIONS DEPICTED ABOVE ARE TO INTERIOR FRAME WALL

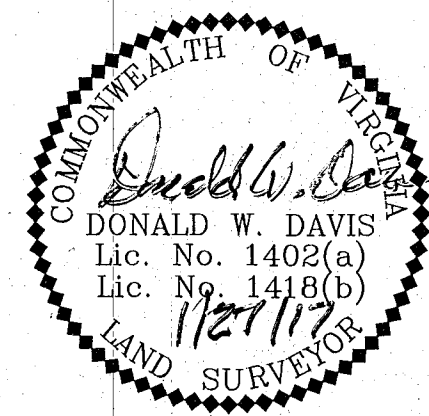

CONDOMINIUM PLAT
BUILDINGS #3 & #4
NELSON'S GRANT
PHASE SIX
NELSON MAGISTERIAL DISTRICT
COUNTY OF YORK, VIRGINIA
SCALE: 1"=40' DATE: JANUARY 27, 2017
SHEET 5 OF 5

DAVIS & ASSOCIATES, P.C.
LAND SURVEYORS AND PLANNERS
3630 GEORGE WASHINGTON MEMORIAL HIGHWAY
YORKTOWN, VIRGINIA 23693
(757)867-8583



GRAPHIC SCALE
1"=20'

- SYMBOLS -

- DENOTES MINIMUM BUILDING SETBACK LINES
- DENOTES PROPERTY LINE
- DENOTES IRON PIPE FOUND
- DENOTES IRON ROD FOUND
- DENOTES IRON ROD TO BE SET AT ALL PROPERTY LINE JUNCTURES
- DENOTES CONCRETE MONUMENT FOUND
- DENOTES CONCRETE MONUMENT TO BE SET
- DENOTES PHASE LINE
- DENOTES HANDICAP PARKING SPACE

'18 MAY 10 AM 3:43

APPROVED

YORK COUNTY BOARD OF SUPERVISORS

BY: Susan Karsel
PLAT APPROVING AGENT

DATE: MAY 4, 2018

STATE OF VIRGINIA
COUNTY OF YORK
IN THE CLERK'S OFFICE OF THE YORK -
POQUOSON CIRCUIT COURT THIS 10
DAY OF May 2018, THIS MAP WAS
PRESENTED AND ADMITTED TO RECORD AS
THE LAW DIRECTS AS INSTRUMENT # 18008636

TESTE: KRISTEN N. NELSON, CLERK
CLERK

BY: Jessica McClann DC