

CONDOMINIUM PLAT  
OF  
**PHASE EIGHT**  
MAINSTAY AT  
COMMONWEALTH GREEN  
SECTION ONE

BETHEL MAGISTERIAL DISTRICT  
COUNTY OF YORK, VIRGINIA  
SCALE: 1"=40' DATE: MARCH 31, 2020  
SHEET 3 OF 5

DAVIS & ASSOCIATES, P.C.  
LAND SURVEYORS AND PLANNERS  
3630 GEORGE WASHINGTON MEMORIAL HIGHWAY  
YORKTOWN, VIRGINIA 23693  
(757)867-8583

50 MAY 14 4:50:05

BASIS: D.B.361 PG.769

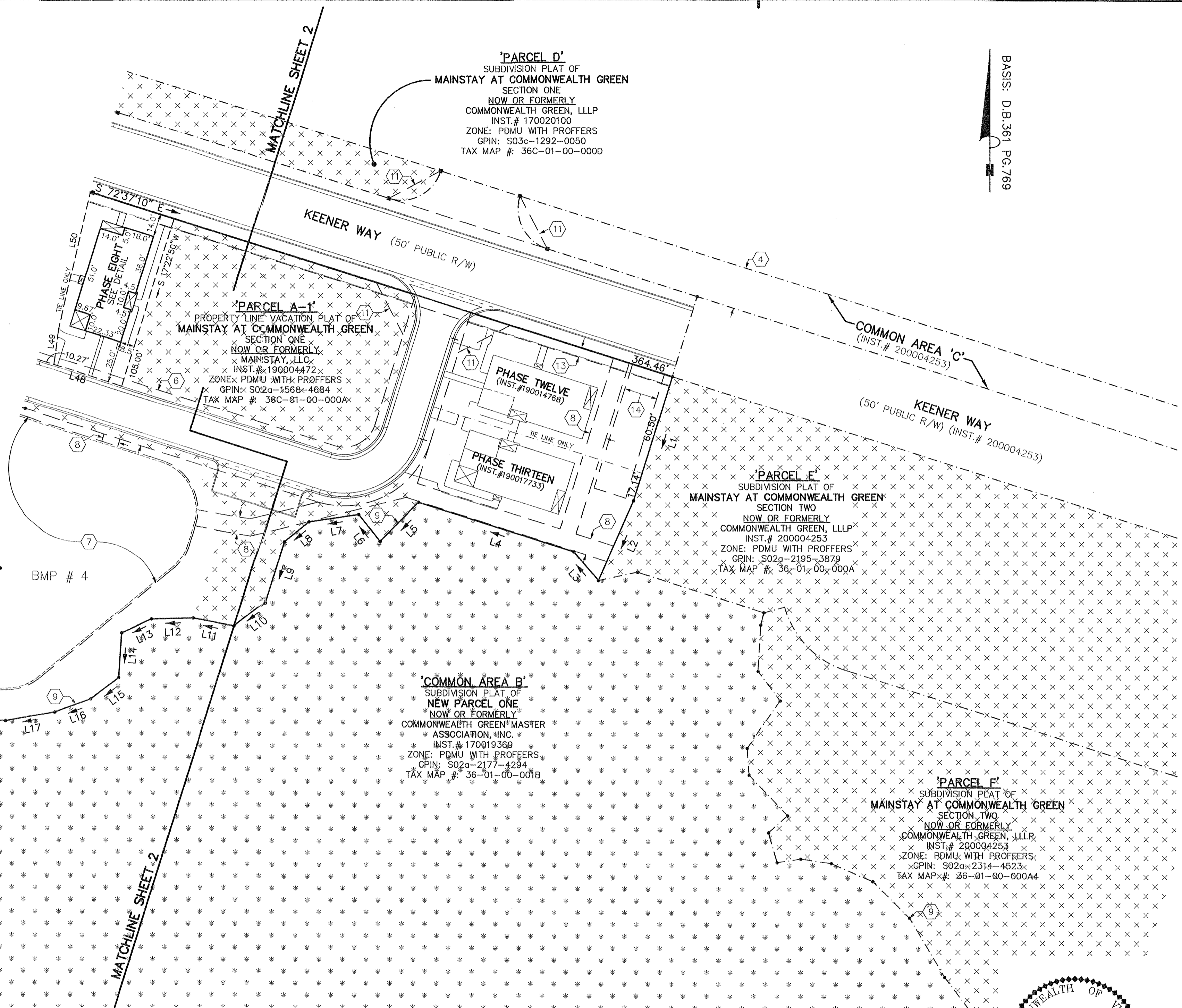

- S Y M B O L S —
- DENOTES IRON PIPE FOUND
  - DENOTES IRON ROD FOUND
  - DENOTES IRON ROD TO BE SET AT ALL PROPERTY LINE JUNCTURES
  - DENOTES CONCRETE MONUMENT FOUND
  - DENOTES CONCRETE MONUMENT TO BE SET
  - DENOTES JURISDICTIONAL WETLANDS MARKED BY WOLFE ENVIRONMENTAL & ENGINEERING CONSULTANTS AND FIELD LOCATED BY DAVIS AND ASSOCIATES, P.C. ON DECEMBER 30, 2005 USCOE PROJECT # 05-R2629 USCOE PROJECT # 95-5485
  - DENOTES ADDITIONAL AND WITHDRAWABLE LAND "A"
  - DENOTES ADDITIONAL AND WITHDRAWABLE LAND "B"
  - DENOTES LIMITED COMMON ELEMENT - UNIT 15
  - DENOTES LIMITED COMMON ELEMENT - UNIT 16

A P P R O V E D

YORK COUNTY BOARD OF SUPERVISORS

BY: *Simon Kassel*  
PLAT APPROVING AGENT

DATE: MAY 12, 2020

DONALD W. DAVIS  
Lic. No. 1402(a)  
Lic. No. 1418(b)  
3/31/20  
LAND SURVEYOR

STATE OF VIRGINIA  
COUNTY OF YORK  
IN THE CLERK'S OFFICE OF THE YORK -  
POQUOSON CIRCUIT COURT THIS 14th  
DAY OF MAY 2020, THIS MAP WAS  
PRESENTED AND ADMITTED TO RECORD, AS  
THE LAW DIRECTS, AS INSTRUMENT # 200004253  
**KRISTEN H. NELSON, CLERK**

TESTE: \_\_\_\_\_  
CLERK

BY: *Megan Buencio*