

N. OR F.
 DONALD E. & EVELYN M. SHIELDS
 TAX MAP# 24-00-00-191
 GPIN: R08c-1252-0587
 INST. #11000010630
 (D.B. 429, PG. 21 PLAT)
 ZONING: GB
 #313 OLD YORK-HAMPTON HWY.

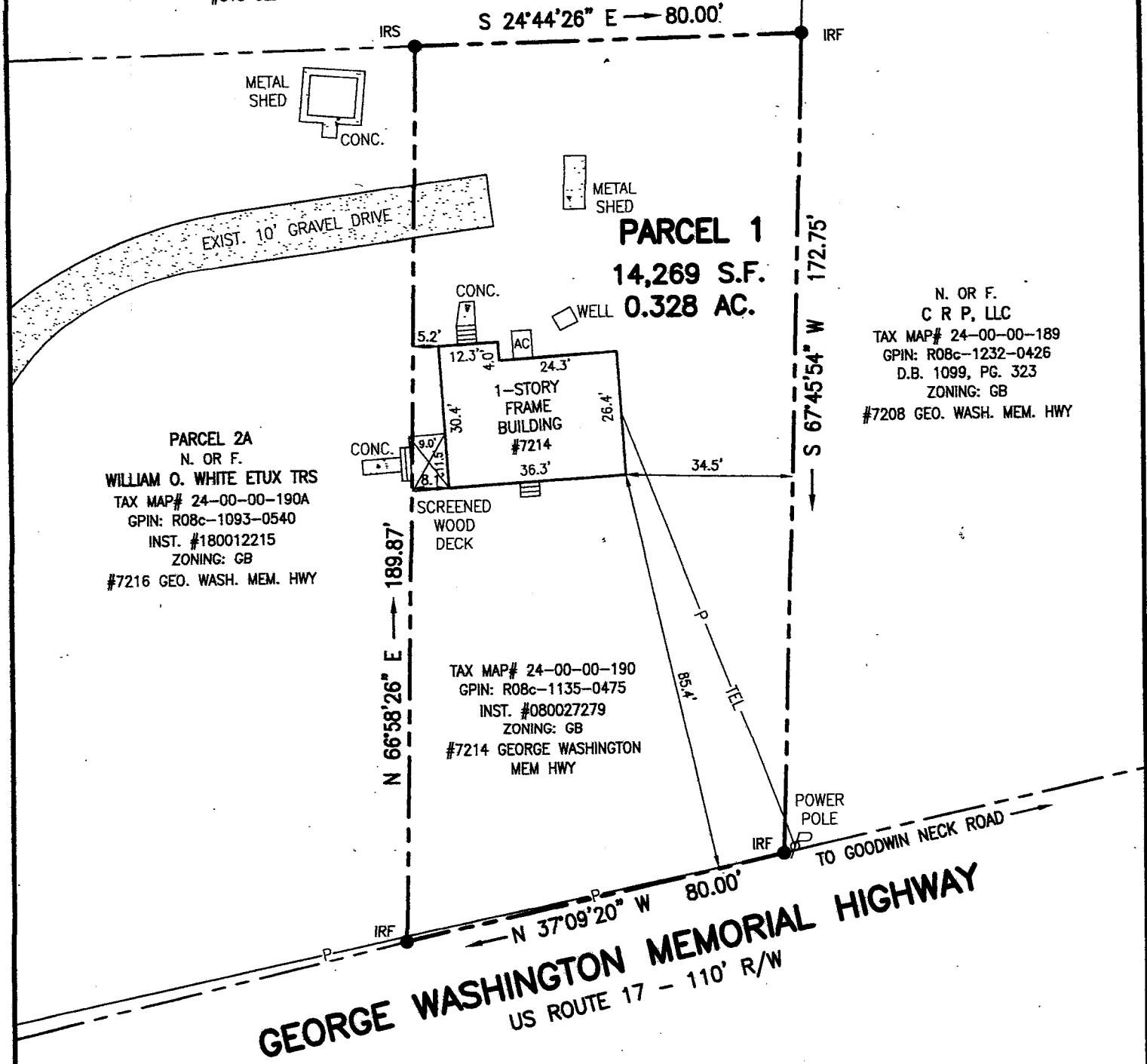
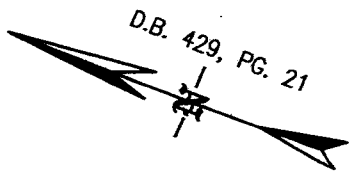

PARCEL 2A
 N. OR F.
 WILLIAM O. WHITE ETUX TRS
 TAX MAP# 24-00-00-190A
 GPIN: R08c-1093-0540
 INST. #180012215
 ZONING: GB
 #7216 GEO. WASH. MEM. HWY

N. OR F.
 C R P, LLC
 TAX MAP# 24-00-00-189
 GPIN: R08c-1232-0426
 D.B. 1099, PG. 323
 ZONING: GB
 #7208 GEO. WASH. MEM. HWY

TAX MAP# 24-00-00-190
 GPIN: R08c-1135-0475
 INST. #080027279
 ZONING: GB
 #7214 GEORGE WASHINGTON
 MEM HWY

GEORGE WASHINGTON MEMORIAL HIGHWAY
 US ROUTE 17 - 110' R/W

THIS IS TO CERTIFY THAT ON JUNE 17, 2020
 I SURVEYED THE PROPERTY SHOWN ON THIS PLAT AND
 FOUND THE PROPERTY LINES TO BE CORRECT AS SHOWN.
 THERE ARE NO VISIBLE ENCROACHMENTS EITHER WAY
 ACCROSS THE LINES EXCEPT AS SHOWN.
 THIS PROPERTY IS SUBJECT TO EASEMENTS, SERVITUDES AND
 COVENANTS OF RECORD.

FLOOD ZONE: X
 F.I.R.M.: 51199C0136D
 DATE OF F.I.R.M.: 01/16/2015

THIS SURVEY WAS DONE WITHOUT BENEFIT OF A CURRENT
 TITLE REPORT.

#7214 GEORGE WASHINGTON MEMORIAL HIGHWAY

DAVID P. CAMPBELL, C.L.S. 1419B

PLAT OF THE PROPERTY OF
 HARRY O. WHITE, et als

- LEGEND**
- I.R.F. IRON ROD FOUND
 - I.P.F. IRON PIPE FOUND
 - I.R.S. IRON ROD SET
 - C.M.F. CONCRETE MONUMENT FOUND
 - PROPERTY LINE
- PLAT REFERENCE**
 INST. #080027279

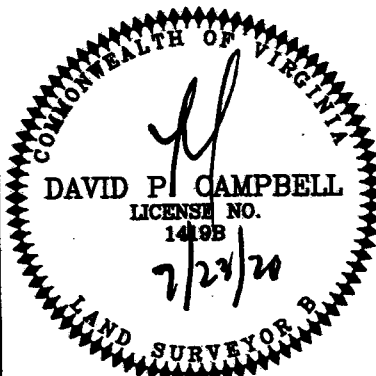

PARCEL 1
 CONTAINING 14,269 S.F.
 (INST. # 080027279)
 YORK COUNTY, VIRGINIA

CAMPBELL LAND SURVEYING, INC.
 P.O. BOX 855, YORKTOWN, VA. 23692
 (757) 890-0837

SCALE: 1"=30' DATE: 6/17/2020