

BASIS: D.B.361 PG.789

NOW OR FORMERLY
JEANETTE J. KEENER, TRUSTEE
GPIN: S02a-2108-4966
TAX MAP # 36-00-00-022
INST. # 050008026
ZONE: EO / PD

CONDOMINIUM PLAT
OF
**PHASE SIXTEEN
AND
PHASE SEVENTEEN
MAINSTAY AT
COMMONWEALTH GREEN
SECTION TWO**

BETHEL MAGISTERIAL DISTRICT
COUNTY OF YORK, VIRGINIA
SCALE: 1"=40' DATE: OCTOBER 15, 2020
SHEET 2 OF 6

DAVIS & ASSOCIATES, P.C.
LAND SURVEYORS AND PLANNERS
3630 GEORGE WASHINGTON MEMORIAL HIGHWAY
YORKTOWN, VIRGINIA 23693
(757)867-8583

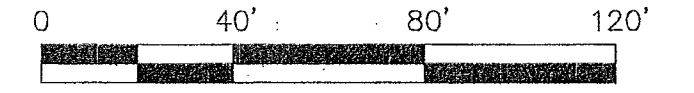

— S Y M B O L S —

- DENOTES IRON PIPE FOUND
- DENOTES IRON ROD FOUND
- DENOTES IRON ROD TO BE SET AT ALL PROPERTY LINE JUNCTURES
- DENOTES CONCRETE MONUMENT FOUND
- DENOTES CONCRETE MONUMENT TO BE SET
- DENOTES JURISDICTIONAL WETLANDS MARKED BY WOLFE ENVIRONMENTAL & ENGINEERING CONSULTANTS AND FIELD LOCATED BY DAVIS AND ASSOCIATES, P.C. ON DECEMBER 30, 2005 USCOE PROJECT # 05-R2629 USCOE PROJECT # 95-5485
- DENOTES ADDITIONAL AND WITHDRAWABLE LAND "A"

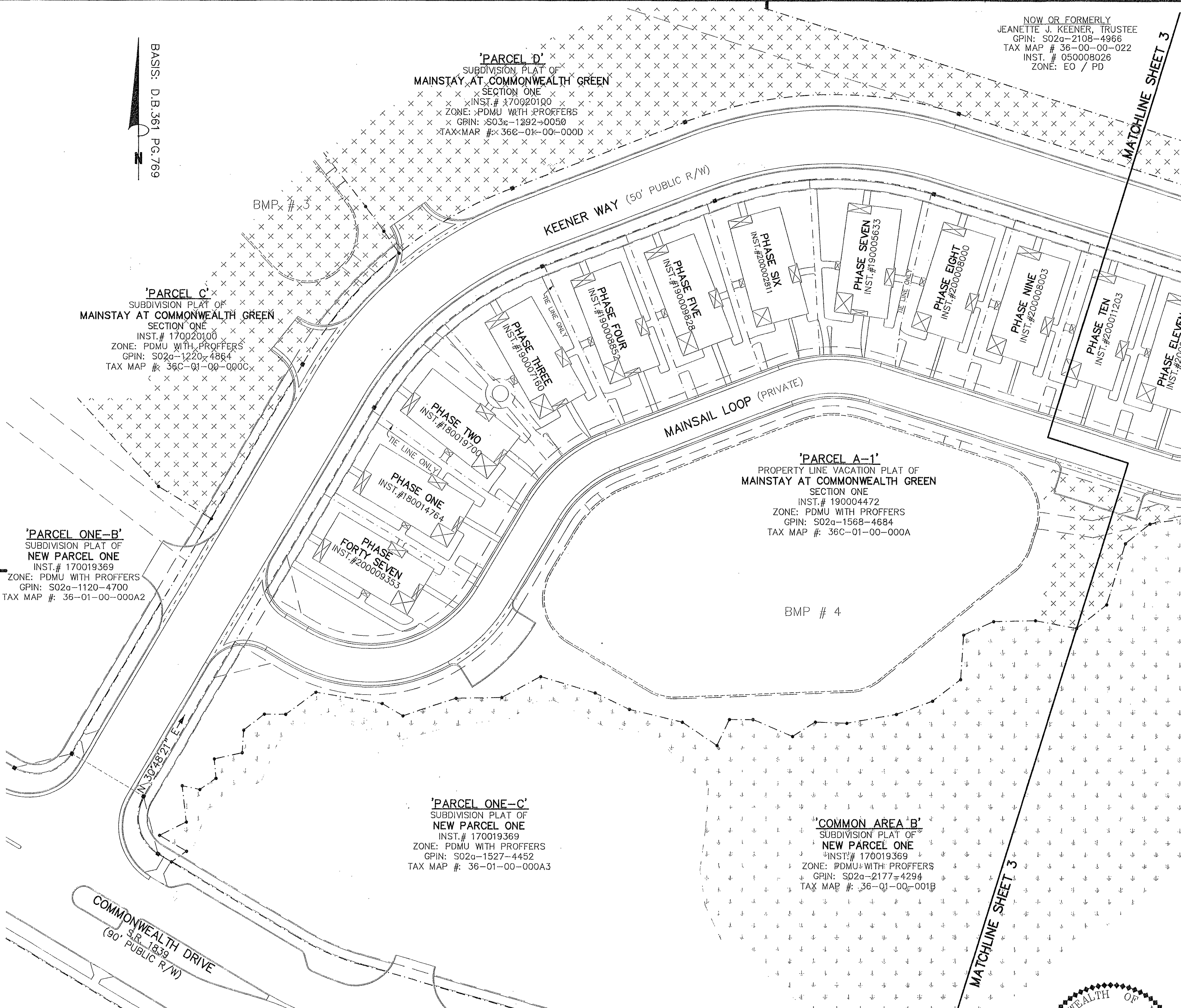

A P P R O V E D
YORK COUNTY BOARD OF SUPERVISORS

BY: *Sharon Kassel*
PLAT APPROVING AGENT

DATE: NOVEMBER 19, 2020

DONALD W. DAVIS
Lic. No. 1402(a)
Lic. No. 1418(b)
10/15/2020
LAND SURVEYOR

STATE OF VIRGINIA
COUNTY OF YORK
IN THE CLERK'S OFFICE OF THE YORK
POQUOSON CIRCUIT COURT THIS 20th
DAY OF November 2020, THIS MAP WAS
PRESENTED AND ADMITTED TO RECORD AS
THE LAW DIRECTS AS INSTRUMENT # 202020610
WILSON N. NELSON, CLERK

TESTE: _____
CLERK

BY: *Chandra Webster-By De*