

BASIS: D.B.361 PG.769

NOW OR FORMERLY
JEANETTE J. KEENER, TRUSTEE
GPIN: S02a-2108-4966
TAX MAP # 36-00-00-022
INST. # 050008026
ZONE: EO / PD

CONDOMINIUM PLAT
OF
**PHASE TWENTY
AND
PHASE TWENTY ONE
MAINSTAY AT
COMMONWEALTH GREEN
SECTION TWO**
BETHEL MAGISTERIAL DISTRICT
COUNTY OF YORK, VIRGINIA
SCALE: 1"=40' DATE: NOVEMBER 23, 2020
SHEET 2 OF 6
DAVIS & ASSOCIATES, P.C.
LAND SURVEYORS AND PLANNERS
3630 GEORGE WASHINGTON MEMORIAL HIGHWAY
YORKTOWN, VIRGINIA 23693
(757)867-8583



- SYMBOLS —
- DENOTES IRON PIPE FOUND
 - DENOTES IRON ROD FOUND
 - DENOTES IRON ROD TO BE SET AT ALL PROPERTY LINE JUNCTURES
 - DENOTES CONCRETE MONUMENT FOUND
 - DENOTES CONCRETE MONUMENT TO BE SET
 - DENOTES JURISDICTIONAL WETLANDS MARKED BY WOLFE ENVIRONMENTAL & ENGINEERING CONSULTANTS AND FIELD LOCATED BY DAVIS AND ASSOCIATES, P.C. ON DECEMBER 30, 2005 USCOE PROJECT # 05-R2629 USCOE PROJECT # 95-5485
 - DENOTES ADDITIONAL AND WITHDRAWABLE LAND "A"

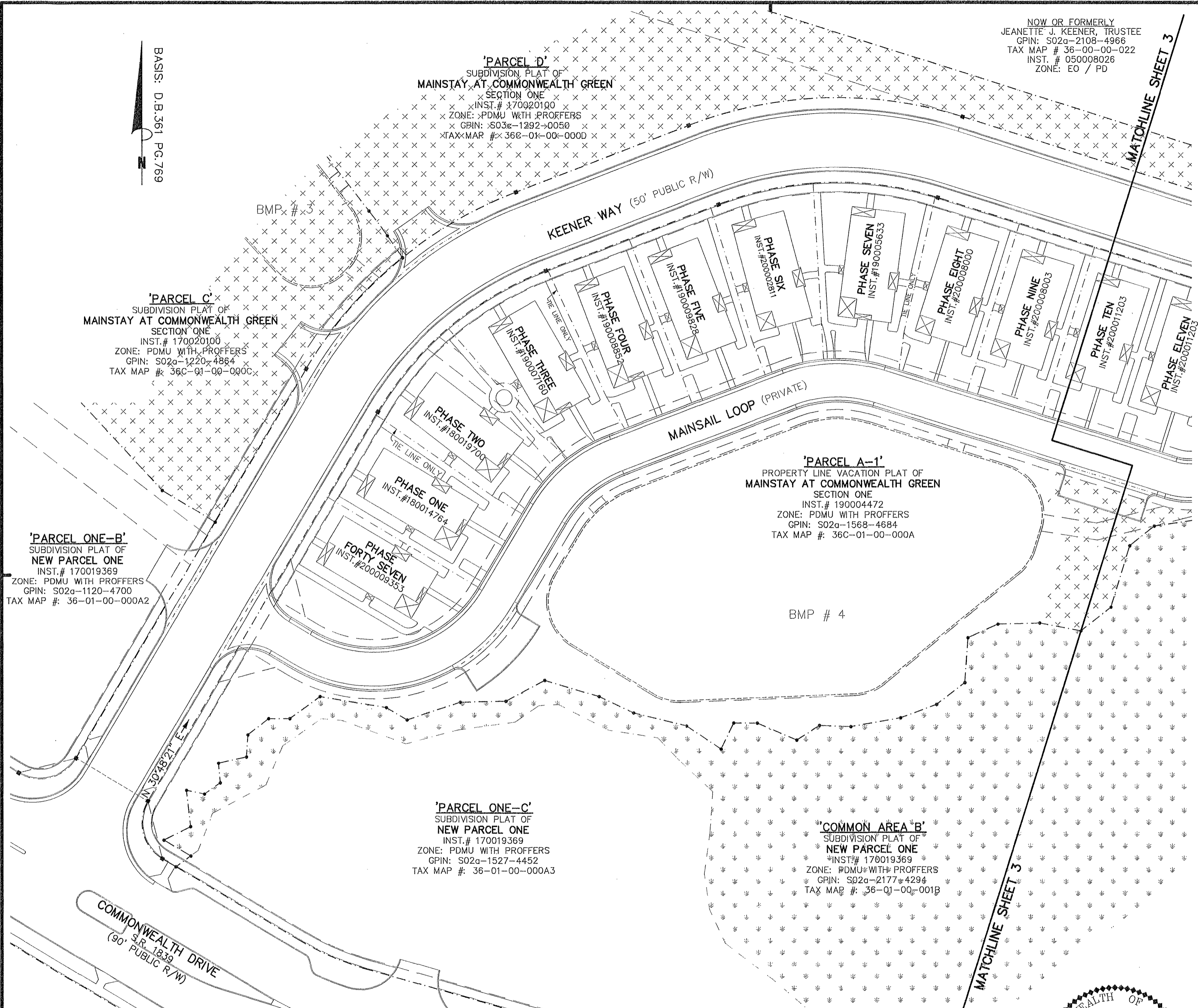

'PARCEL ONE-B'
SUBDIVISION PLAT OF
NEW PARCEL ONE
INST. # 170019369
ZONE: PDMU WITH PROFFERS
GPIN: S02a-1120-4700
TAX MAP #: 36-01-00-000A2

'PARCEL ONE-C'
SUBDIVISION PLAT OF
NEW PARCEL ONE
INST. # 170019369
ZONE: PDMU WITH PROFFERS
GPIN: S02a-1527-4452
TAX MAP #: 36-01-00-000A3

'PARCEL A-1'
PROPERTY LINE VACATION PLAT OF
MAINSTAY AT COMMONWEALTH GREEN
SECTION ONE
INST. # 190004472
ZONE: PDMU WITH PROFFERS
GPIN: S02a-1568-4684
TAX MAP #: 36C-01-00-000A

'COMMON AREA B'
SUBDIVISION PLAT OF
NEW PARCEL ONE
INST. # 170019369
ZONE: PDMU WITH PROFFERS
GPIN: S02a-2177-4294
TAX MAP #: 36-01-00-001B

'PARCEL D'
SUBDIVISION PLAT OF
MAINSTAY AT COMMONWEALTH GREEN
SECTION ONE
INST. # 170020100
ZONE: PDMU WITH PROFFERS
GPIN: S03e-1292-0050
TAX MAP #: 36E-01-00-000D

COMMONWEALTH DRIVE
S.R. 1839
(90' PUBLIC R/W)

KEENER WAY (50' PUBLIC R/W)

MAINSAIL LOOP (PRIVATE)

MATCHLINE SHEET 3

MATCHLINE SHEET 3

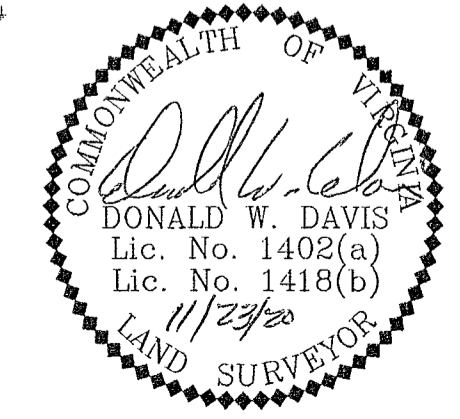

APPROVED
YORK COUNTY BOARD OF SUPERVISORS
BY: Susan Kassel
PLAT APPROVING AGENT
DATE: FEBRUARY 2, 2021

STATE OF VIRGINIA
COUNTY OF YORK
IN THE CLERK'S OFFICE OF THE YORK -
POQUOSON CIRCUIT COURT THIS 8
DAY OF February 2021, THIS MAP WAS
PRESENTED AND ADMITTED TO RECORD AS
THE LAW DIRECTS AS INSTRUMENT # 210002594
TESTE: Kristen N. Nelson
CLERK
BY: Leah Huy DC