

CONDOMINIUM PLAT
OF
PHASE THIRTY TWO
AND
PHASE THIRTY THREE
MAINSTAY AT
COMMONWEALTH GREEN
SECTION ONE - PARCEL 'D'

BETHEL MAGISTERIAL DISTRICT
COUNTY OF YORK, VIRGINIA
SCALE: 1"=40' DATE: FEBRUARY 28, 2022
SHEET 4 OF 7

DAVIS & ASSOCIATES, P.C.
LAND SURVEYORS AND PLANNERS
3630 GEORGE WASHINGTON MEMORIAL HIGHWAY
YORKTOWN, VIRGINIA 23693
(757)867-8583

BASIS: D.B.361 PG.769



SYMBOLS

- DENOTES IRON PIPE FOUND
- DENOTES IRON ROD FOUND
- DENOTES IRON ROD TO BE SET AT ALL PROPERTY LINE JUNCTURES
- DENOTES CONCRETE MONUMENT FOUND
- DENOTES CONCRETE MONUMENT TO BE SET
- DENOTES JURISDICTIONAL WETLANDS MARKED BY WOLFE ENVIRONMENTAL & ENGINEERING CONSULTANTS AND FIELD LOCATED BY DAVIS AND ASSOCIATES, P.C. ON DECEMBER 30, 2005 USCOE PROJECT # 05-R2629 USCOE PROJECT # 95-5485
- DENOTES ADDITIONAL AND WITHDRAWABLE LAND "A"

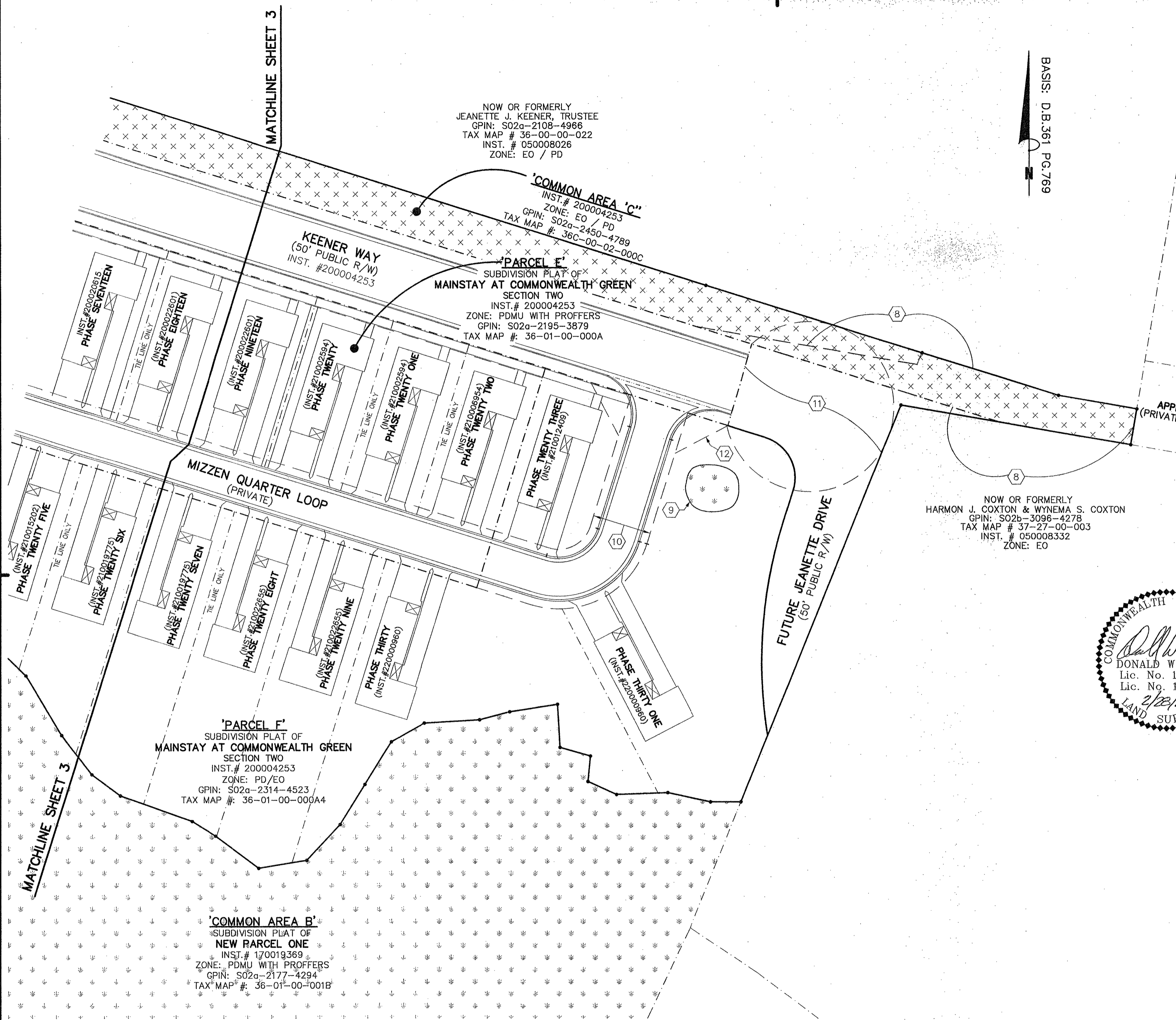

NOW OR FORMERLY
JEANETTE J. KEENER, TRUSTEE
GPIN: S02a-2108-4966
TAX MAP # 36-00-00-022
INST. # 050008026
ZONE: EO / PD

'COMMON AREA C'
INST. # 200004253
ZONE: EO / PD
GPIN: S02a-2450-4789
TAX MAP # 36C-00-02-000C

KEENER WAY
(50' PUBLIC R/W)
INST. #200004253

'PARCEL F'
SUBDIVISION PLAT OF
MAINSTAY AT COMMONWEALTH GREEN
SECTION TWO
INST. # 200004253
ZONE: PDMU WITH PROFFERS
GPIN: S02a-2195-3879
TAX MAP # 36-01-00-000A

NOW OR FORMERLY
HARMON J. COXTON & WYNEMA S. COXTON
GPIN: S02b-3096-4278
TAX MAP # 37-27-00-003
INST. # 050008332
ZONE: EO

'PARCEL F'
SUBDIVISION PLAT OF
MAINSTAY AT COMMONWEALTH GREEN
SECTION TWO
INST. # 200004253
ZONE: PD/EO
GPIN: S02a-2314-4523
TAX MAP # 36-01-00-000A4

'COMMON AREA B'
SUBDIVISION PLAT OF
NEW PARCEL ONE
INST. # 170019369
ZONE: PDMU WITH PROFFERS
GPIN: S02a-2177-4294
TAX MAP # 36-01-00-001B

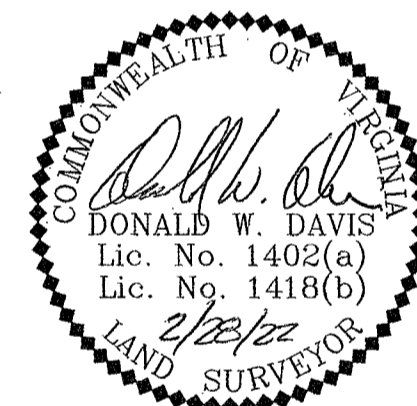

APPROVED
YORK COUNTY BOARD OF SUPERVISORS

BY: Jason Kassel
PLAT APPROVING AGENT

DATE: MAY 19, 2022

STATE OF VIRGINIA
COUNTY OF YORK
IN THE CLERK'S OFFICE OF THE YORK -
POQUOSON CIRCUIT COURT THIS 20th
DAY OF May 2022, THIS MAP WAS
PRESENTED AND ADMITTED TO RECORD AS
THE LAW DIRECTS AS INSTRUMENT # 220008585

TESTE: KRISTEN N. NELSON, CLERK
CLERK

BY: Pauline M. Holt, Jr.