

"CONDOMINIUM PLAT AND PLANS"
OF
PHASE FORTY FIVE
AND
PHASE FORTY SIX
MAINSTAY AT
"COMMONWEALTH GREEN CONDOMINIUM"
SECTION ONE - PARCEL 'C'
BETHEL MAGISTERIAL DISTRICT
COUNTY OF YORK, VIRGINIA
SCALE: 1" = 40' DATE: JULY 25, 2023
SHEET 4 OF 9

DAVIS & ASSOCIATES, P.C.
LAND SURVEYORS AND PLANNERS
3630 GEORGE WASHINGTON MEMORIAL HIGHWAY
YORKTOWN, VIRGINIA 23693
(757) 867-8583

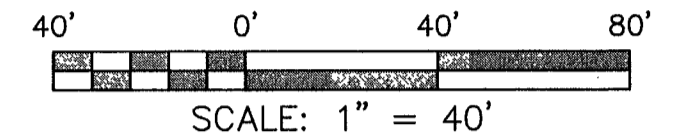

- S Y M B O L S —
- denotes IRON PIPE FOUND
 - denotes IRON ROD FOUND
 - denotes IRON ROD TO BE SET AT ALL PROPERTY LINE JUNCTURES
 - denotes CONCRETE MONUMENT FOUND
 - denotes CONCRETE MONUMENT TO BE SET

- DENOTES JURISDICTIONAL WETLANDS MARKED BY WOLFE ENVIRONMENTAL & ENGINEERING CONSULTANTS AND FIELD LOCATED BY DAVIS AND ASSOCIATES, P.C. ON DECEMBER 30, 2005 USCOE PROJECT # 05-R2629 USCOE PROJECT # 95-5485
- DENOTES ADDITIONAL AND WITHDRAWABLE LAND "A"

BASIS: D.B.361 PG.7/9

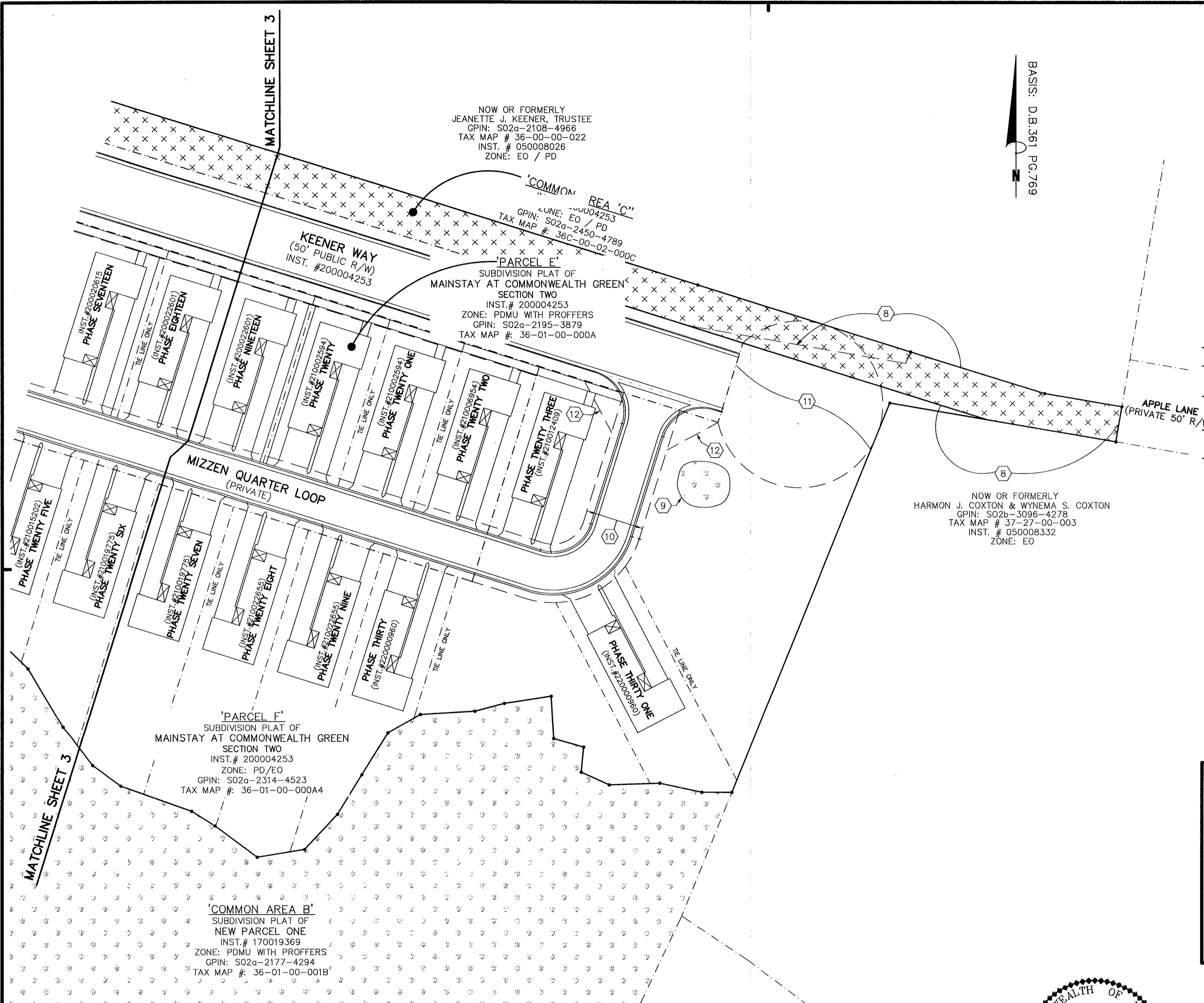

NOW OR FORMERLY
JEANETTE J. KEENER, TRUSTEE
GPIN: S02a-2108-4966
TAX MAP # 36-00-00-022
INST. # 050008026
ZONE: EO / PD

'COMMON AREA C'
SUBDIVISION PLAT OF
NEW PARCEL ONE
INST. # 170019369
ZONE: PDMU WITH PROFFERS
GPIN: S02a-2177-4294
TAX MAP # 36-01-00-001B

'PARCEL E'
SUBDIVISION PLAT OF
MAINSTAY AT COMMONWEALTH GREEN
SECTION TWO
INST. # 200004253
ZONE: PDMU WITH PROFFERS
GPIN: S02a-2195-3879
TAX MAP # 36-01-00-000A

NOW OR FORMERLY
HARMON J. COXTON & WYNEMA S. COXTON
GPIN: S02b-3096-4278
TAX MAP # 37-27-00-003
INST. # 050008332
ZONE: EO

'PARCEL F'
SUBDIVISION PLAT OF
MAINSTAY AT COMMONWEALTH GREEN
SECTION TWO
INST. # 200004253
ZONE: PD/EO
GPIN: S02a-2314-4523
TAX MAP # 36-01-00-000A4

'COMMON AREA B'
SUBDIVISION PLAT OF
NEW PARCEL ONE
INST. # 170019369
ZONE: PDMU WITH PROFFERS
GPIN: S02a-2177-4294
TAX MAP # 36-01-00-001B

A P P R O V E D
YORK COUNTY BOARD OF SUPERVISORS

BY: *Susan Kassel* APPROVING AGENT
DATE: 9/11/23

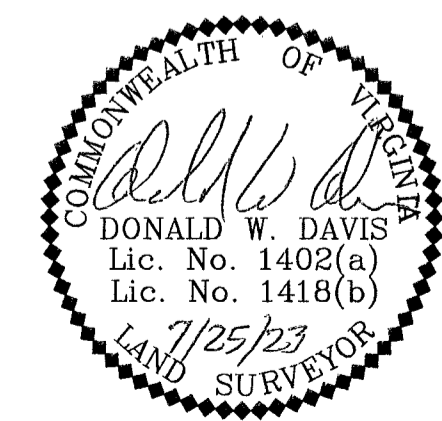

STATE OF VIRGINIA
COUNTY OF YORK
IN THE CLERK'S OFFICE OF THE YORK -
POQUOSON CIRCUIT COURT THIS 11th
DAY OF Sept 2023, THIS MAP WAS
PRESENTED AND ADMITTED TO RECORD AS
THE LAW DIRECTS AS INSTRUMENT # 230014102

TESTE: KRISTEN N. NELSON, CLERK
CLERK
BY: *Kristen Nelson*