

SUFFOLK DISTRICT DESIGN

SUPERVISED BY: E. N. HOLLOWELL  
 DESIGNED BY: D. B. WINSLOW  
 CADD OPERATOR: [unclear]  
 REVISED BY:

PLAN	DATE
NOTE BOOK	
NO.	

100

DESIGN FEATURES RELATING TO CONSTRUCTION OR TO REGULATION AND CONTROL OF TRAFFIC MAY BE SUBJECT TO CHANGE AS DEEMED NECESSARY BY THE DEPARTMENT

REVISED	FHYA REGION	STATE	FEDERAL AID PROJ. #	ROUTE	STATE PROJECT
01-30-97	3	VA.		630	0630-099-165.M

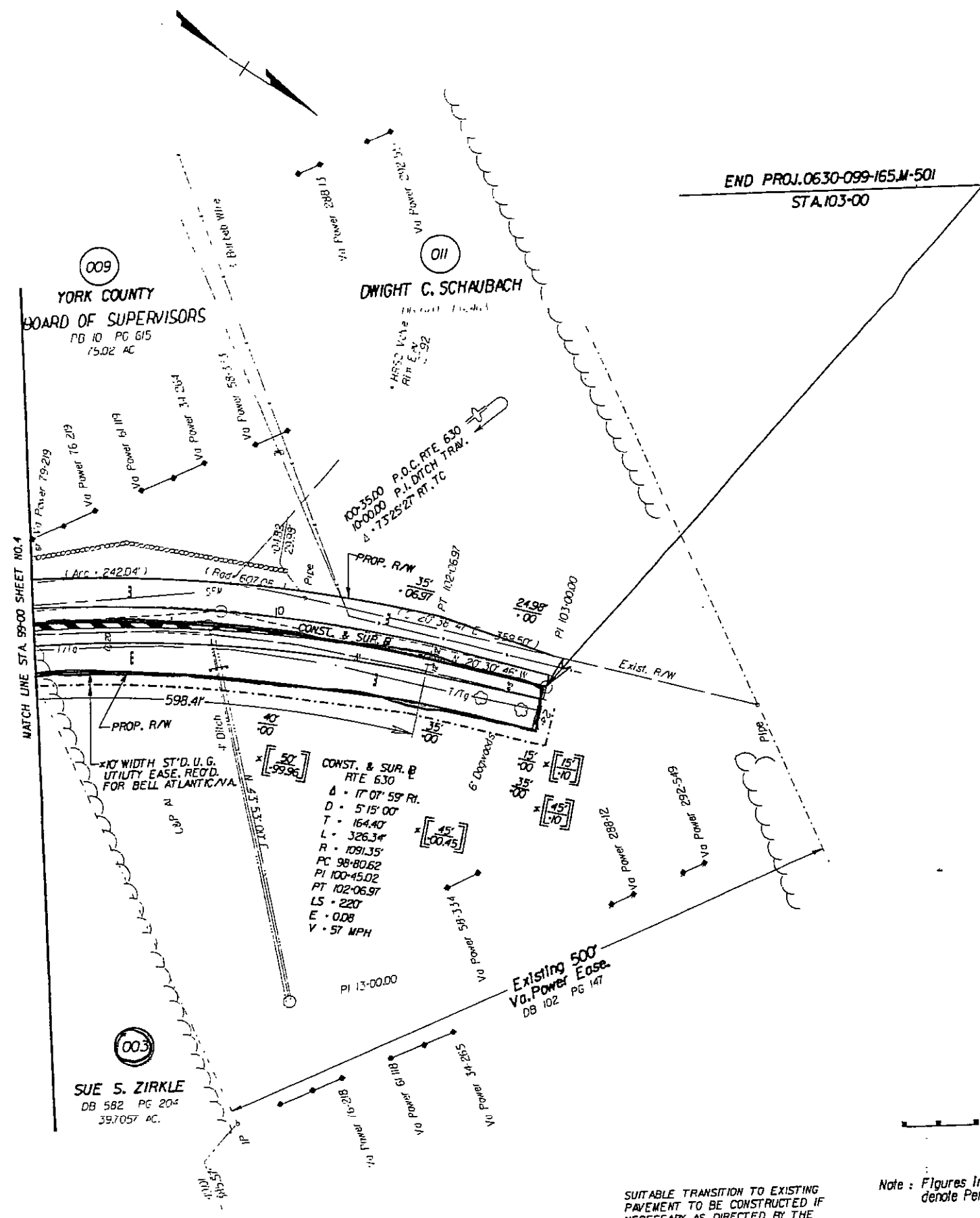

— — — — — DENOTES PROPOSED TEMPORARY FILTER BARRIER.

Note: Figures in brackets and dot-dashed lines denote Permanent Easements.

SUITABLE TRANSITION TO EXISTING PAVEMENT TO BE CONSTRUCTED IF NECESSARY AS DIRECTED BY THE