

VIRGINIA ELECTRIC & POWER CO.
 Proposed Line
 TRANSMISSION LINE
 PLAT TO ACCOMPANY RIGHT-OF-WAY AGREEMENT
 WITH
Wesley Bartlett
 DISTRICT **York** COUNTY **York** STATE **VA**
 DRAWER NO. **Bruton** SCALE: 1" = 100 FT. 3-11-30
 SURVEYED BY **Wbg - M-W-16-3**

60

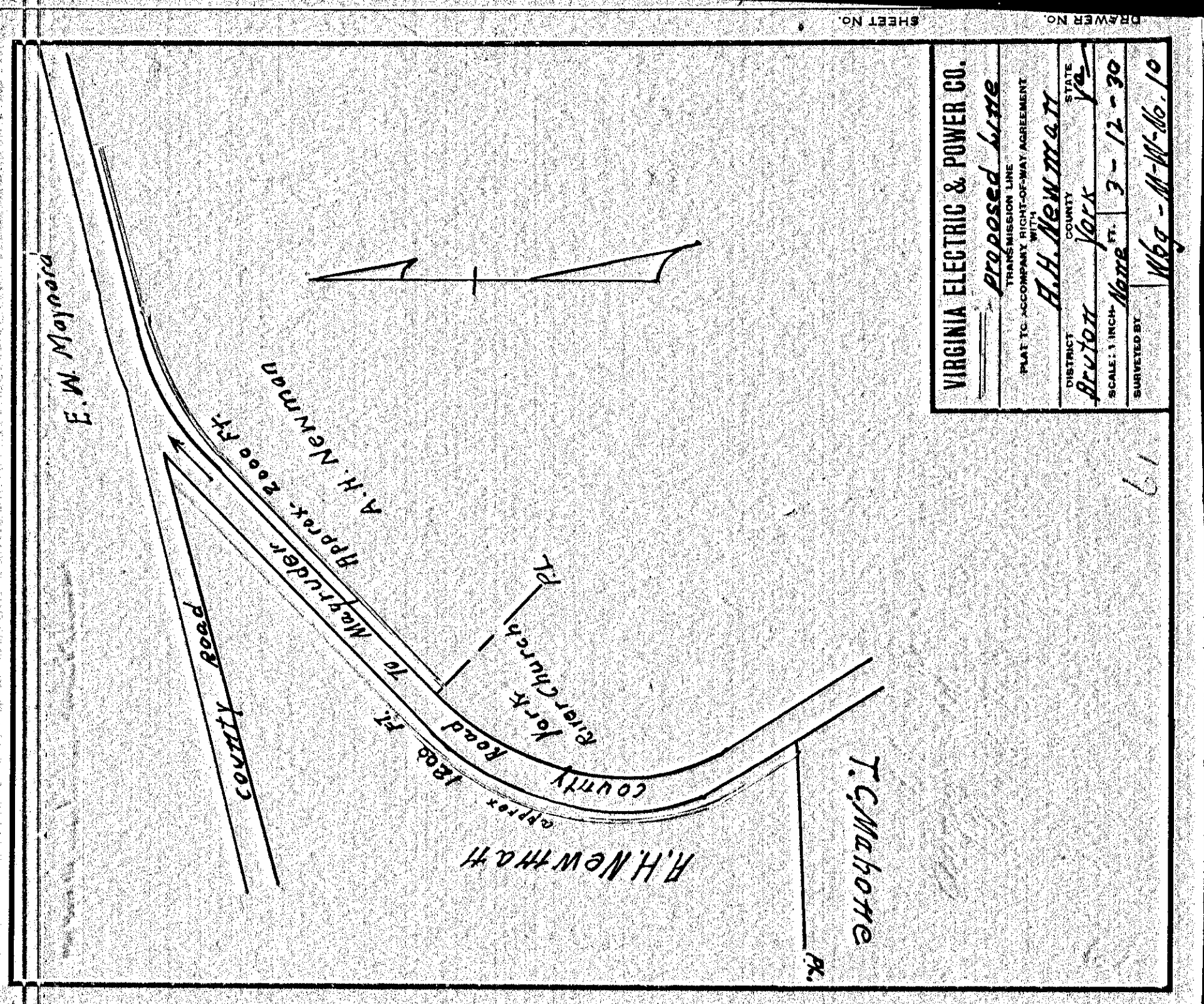

VIRGINIA ELECTRIC & POWER CO.
 Proposed Line
 TRANSMISSION LINE
 PLAT TO ACCOMPANY RIGHT-OF-WAY AGREEMENT
 WITH
A.H. Newmatt
 DISTRICT **York** COUNTY **York** STATE **VA**
 DRAWER NO. **Bruton** SCALE: 1" = 100 FT. 3-12-30
 SURVEYED BY **Wbg - M-W-16-10**

61

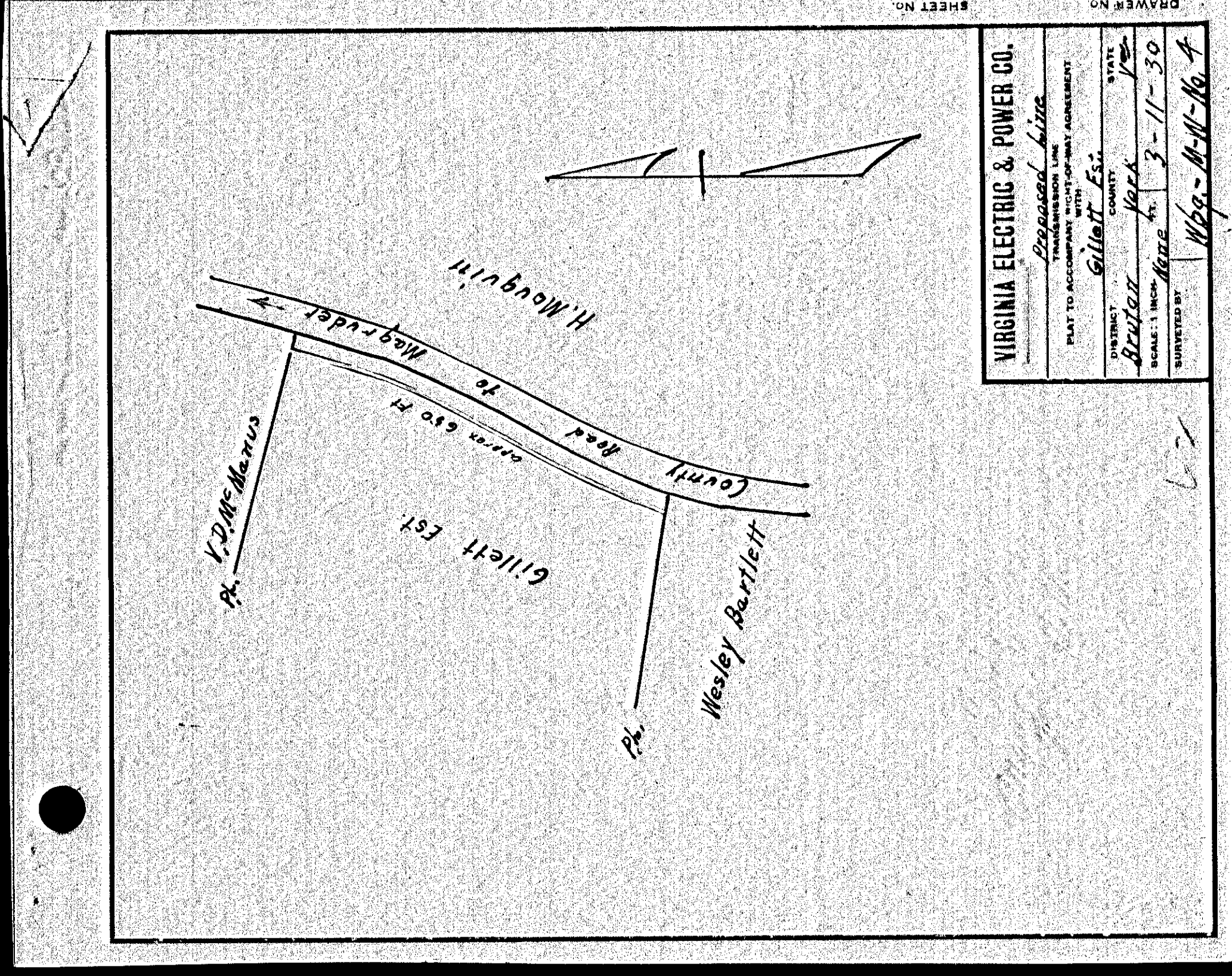

VIRGINIA ELECTRIC & POWER CO.
 Proposed Line
 TRANSMISSION LINE
 PLAT TO ACCOMPANY RIGHT-OF-WAY AGREEMENT
 WITH
Gillett Est.
 DISTRICT **York** COUNTY **York** STATE **VA**
 DRAWER NO. **Bruton** SCALE: 1" = 100 FT. 3-11-30
 SURVEYED BY **Wbg - M-W-16-4**

62

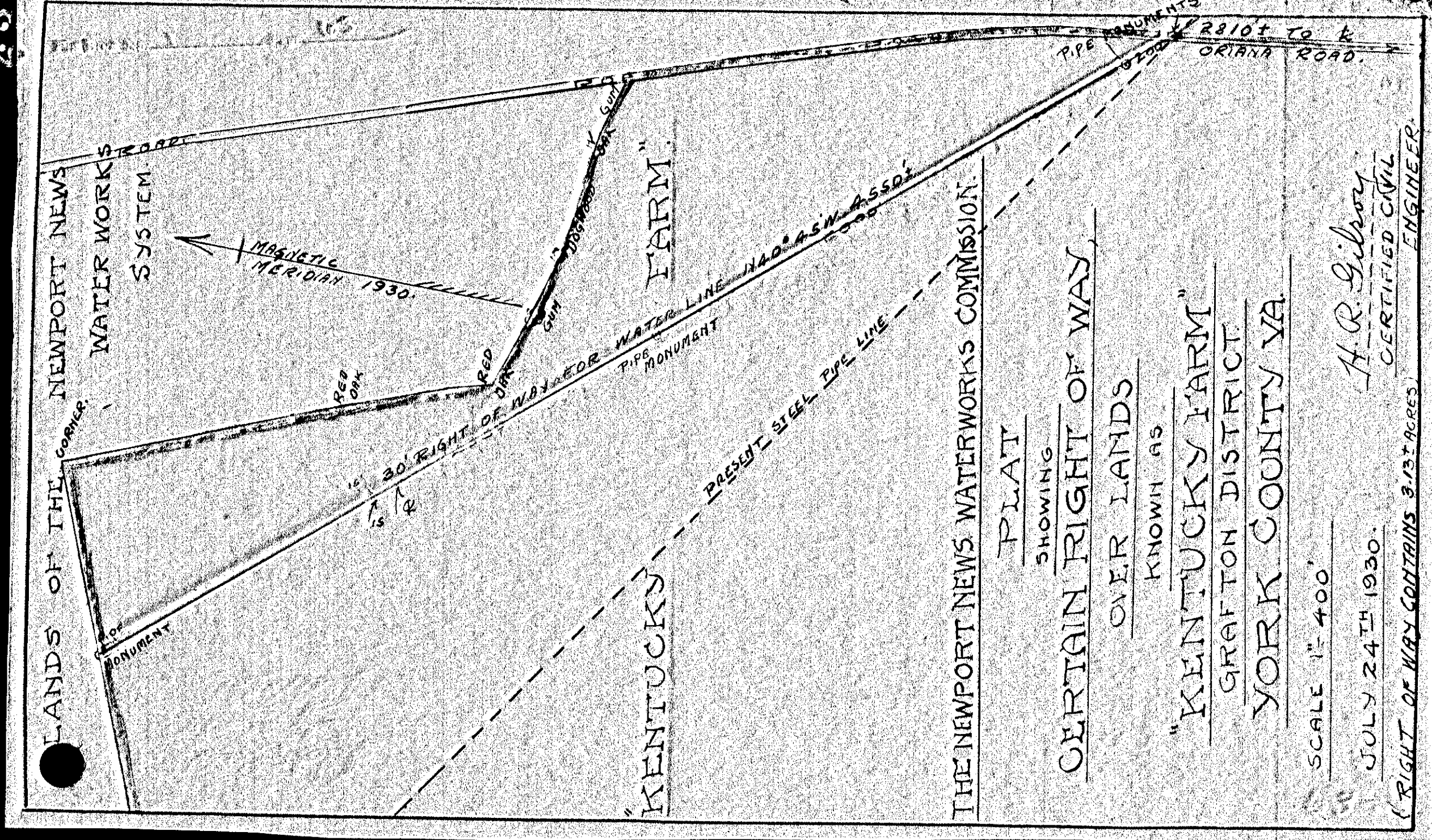

THE NEWPORT NEWS WATERWORKS COMMISSION
 PLAT
 SHOWING
 CERTAIN RIGHT OF WAY
 OVER LANDS
 KNOWN AS
 "KENTUCKS FARM"
 GRAFTON DISTRICT
 YORK COUNTY VA.

SCALE 1" = 400'
 JULY 24TH 1930.
A.R. Gilroy
 CERTIFIED CIVIL ENGINEER
 (RIGHT OF WAY CONTAINS 3.73 ACRES)

63