

VIRGINIA ELECTRIC & POWER CO.
 Williamsburg Distribution
 PLAT TO ACCOMPANY RIGHT-OF-WAY AGREEMENT
 WITH
As Shown
 DISTRICT York and James City, Virginia
 COUNTY York and James City, Virginia
 SCALE: 1 INCH = 200 FT. August 25, 1932
 DRAWN BY C.F.M. WMBG 1019

1721
 921

1781

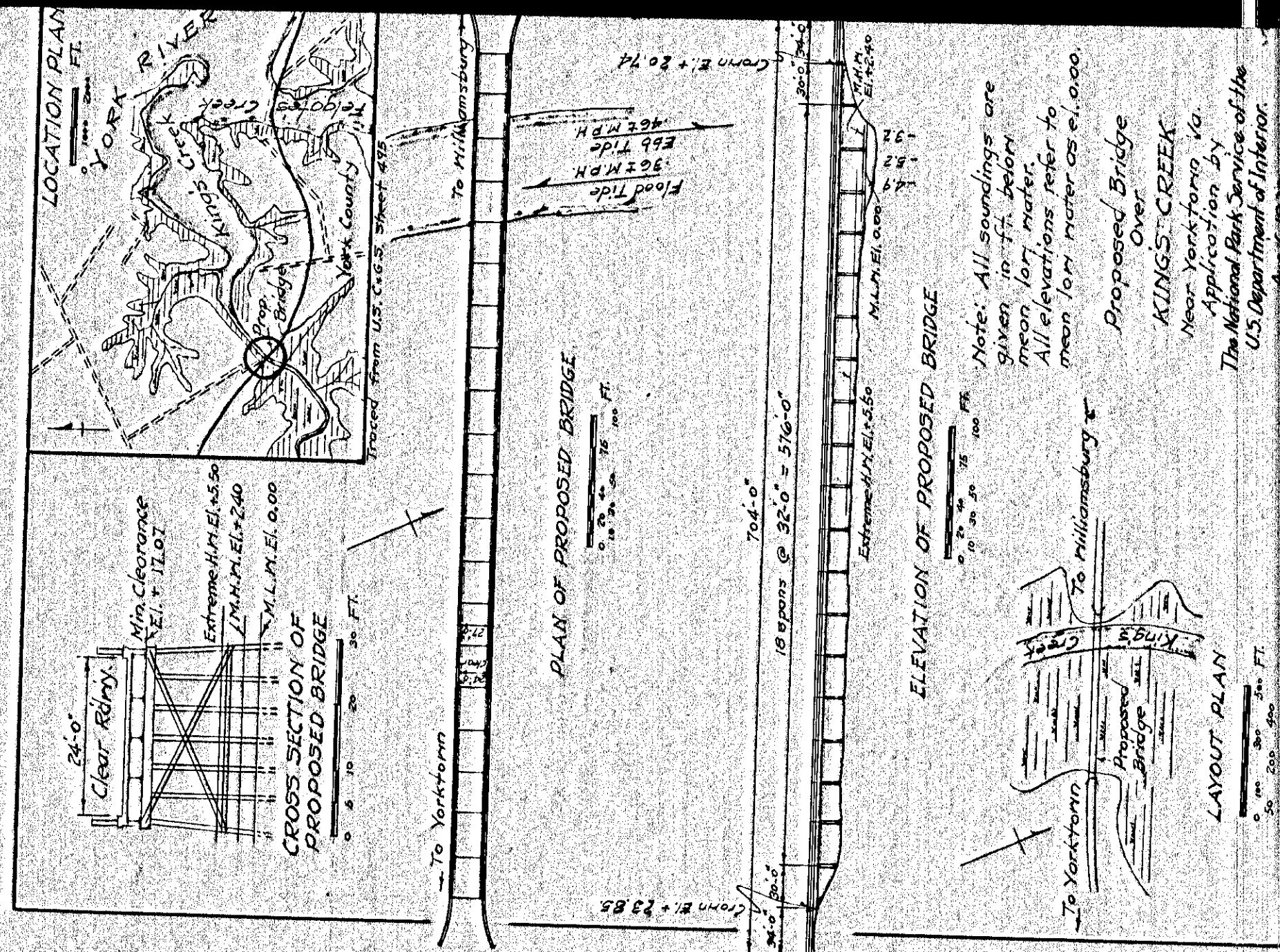

Note: All soundings are given in ft. below mean low water. All elevations refer to mean low water as el. 0.00.
 Proposed Bridge Over
 KINGS CREEK
 Near Yorktown, Va.
 Application by
 The National Bank Service of the
 U.S. Department of Interior

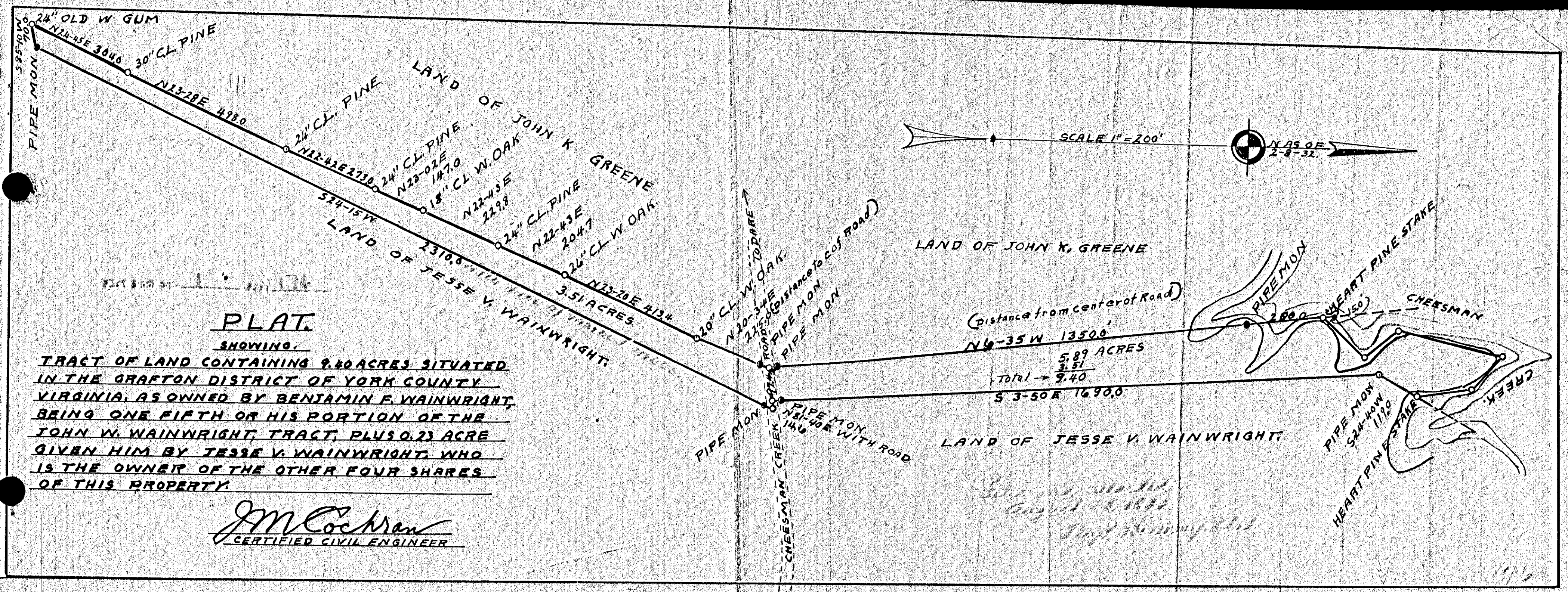

PLAT
 SHOWING
 TRACT OF LAND CONTAINING 9.40 ACRES SITUATED IN THE GRAFTON DISTRICT OF YORK COUNTY VIRGINIA, AS OWNED BY BENJAMIN F. WAINWRIGHT, BEING ONE FIFTH OR HIS PORTION OF THE JOHN W. WAINWRIGHT TRACT, PLUS 0.23 ACRE GIVEN HIM BY JESSE V. WAINWRIGHT, WHO IS THE OWNER OF THE OTHER FOUR SHARES OF THIS PROPERTY.

J.M. Cochran
 CERTIFIED CIVIL ENGINEER

Sold and assigned
 August 15, 1882
 J. M. Cochran