

LAND OF J.W. HORNSBY

22.40 ACRES.

LAND OF JOHN LESTER.

DELORES ROBINSON

PLAT SHOWING A TRACT OF LAND SITUATED IN CRAA NECK OF THE GRAFTON DISTRICT OF YORK COUNTY VA. CONTAINING 22.4 ACRES, AS CONVEYED TO DELORES ROBINSON BY ELIZABETH R. WIEL, BY DEED, DATED FEBRUARY 10, 1932, RECORDED IN BOOK #7, PAGE 257, RECORDS OF YORK COUNTY VIRGINIA.

JOEL W. BARNES
 State Engineer
 State of Virginia
 10/20/34

J.M. Cushman
 REGISTERED CIVIL ENGINEER

PLAT BOOK NO. 7 PAGE 254

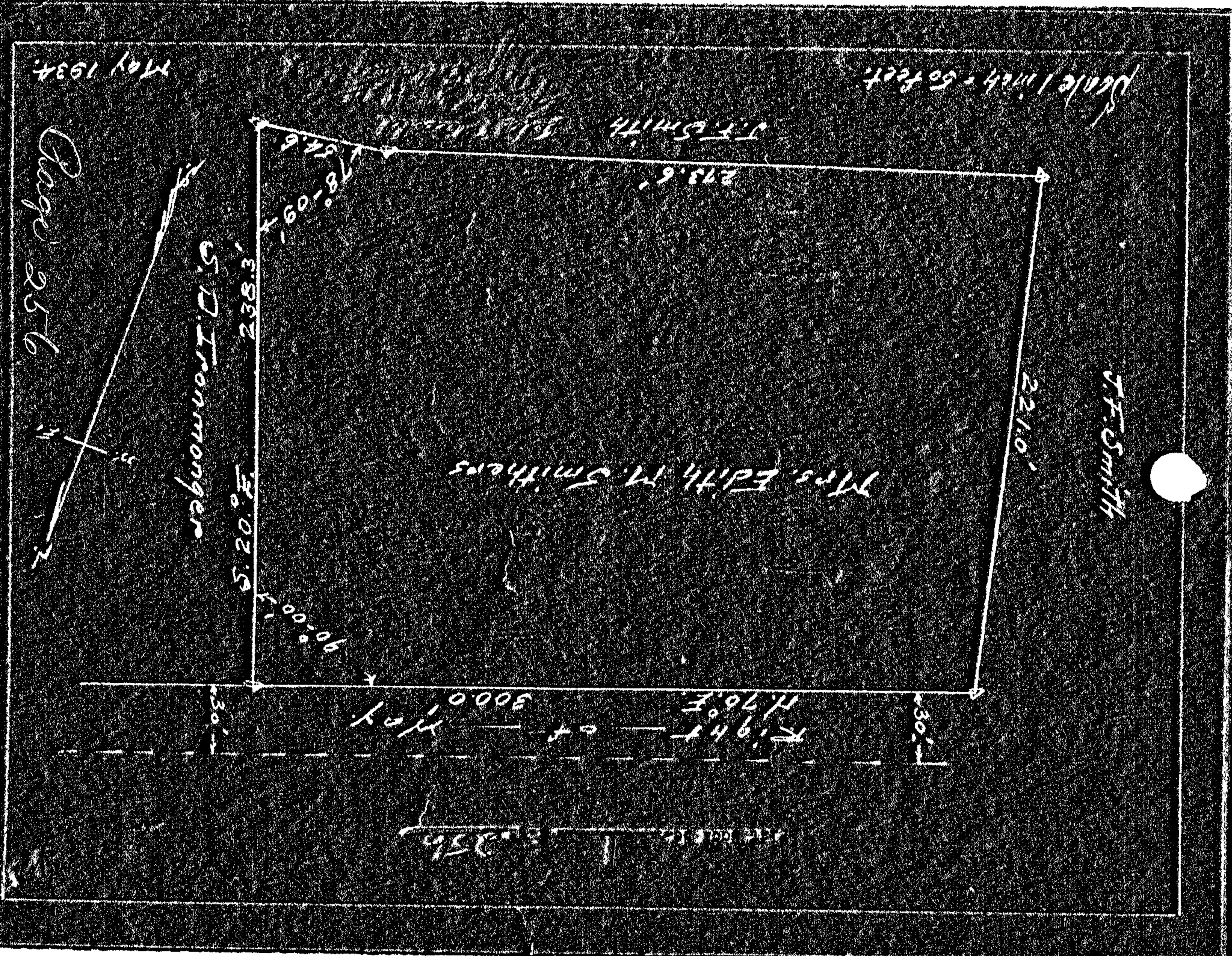

Scale 1 inch = 50 feet

J.F. Smith

Mrs. Edith M. Smithers

2210'

30'

Right of way 5000' May 1934

90'-00" x 1170'

5,000' S

5,000' S

18'-00" x 275.6'

18'-00" x 275.6'

G.D. Ironmonger

May 1934

Page 256

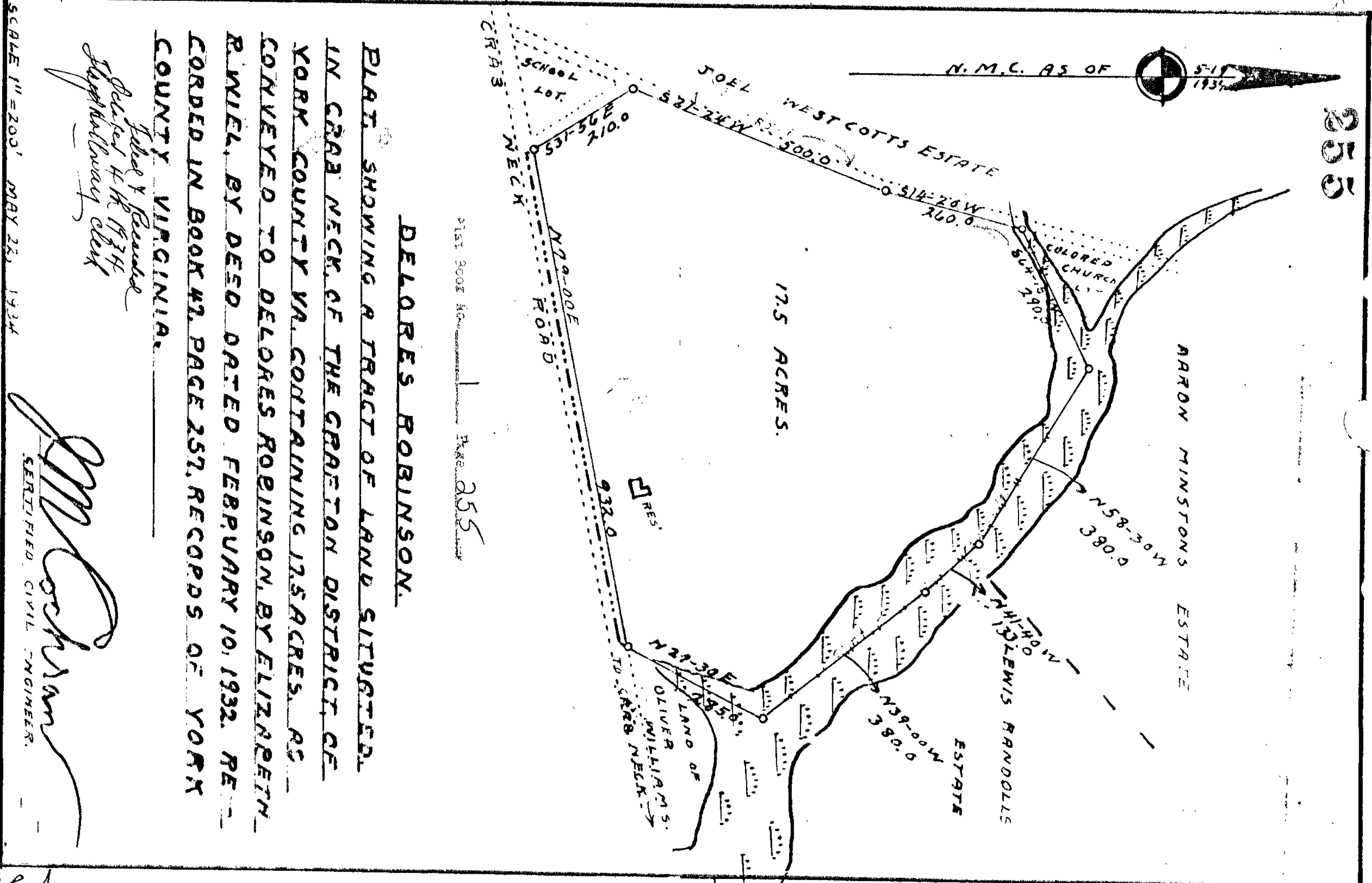

17.5 ACRES.

DELORES ROBINSON.

PLAT SHOWING A TRACT OF LAND SITUATED IN CRAA NECK OF THE GRAFTON DISTRICT OF YORK COUNTY VA. CONTAINING 17.5 ACRES, AS CONVEYED TO DELORES ROBINSON BY ELIZABETH R. WIEL, BY DEED DATED FEBRUARY 10, 1932, RECORDED IN BOOK #7, PAGE 257, RECORDS OF YORK COUNTY VIRGINIA.

JOEL W. BARNES
 State Engineer
 State of Virginia
 10/20/34

J.M. Cushman
 REGISTERED CIVIL ENGINEER

PLAT BOOK NO. 7 PAGE 255

SCALE 1" = 200' MAY 23, 1934