

STEVENED - JULY 11, 1936 BY S. C. Bateman and Helen Dixon Bateman, his wife  
 July 16, 1936 by Jesse L. Carberry and Leona Carberry, his wife  
 July 24, 1936 by Otis W. Gaddy and Hattie W. Gaddy, his wife, and  
 Clarence T. Casey, Yacole D. Casey, Carlton C. Casey, and Olive D. Casey, his wife  
 Notary - A. H. McDowell, Jr.

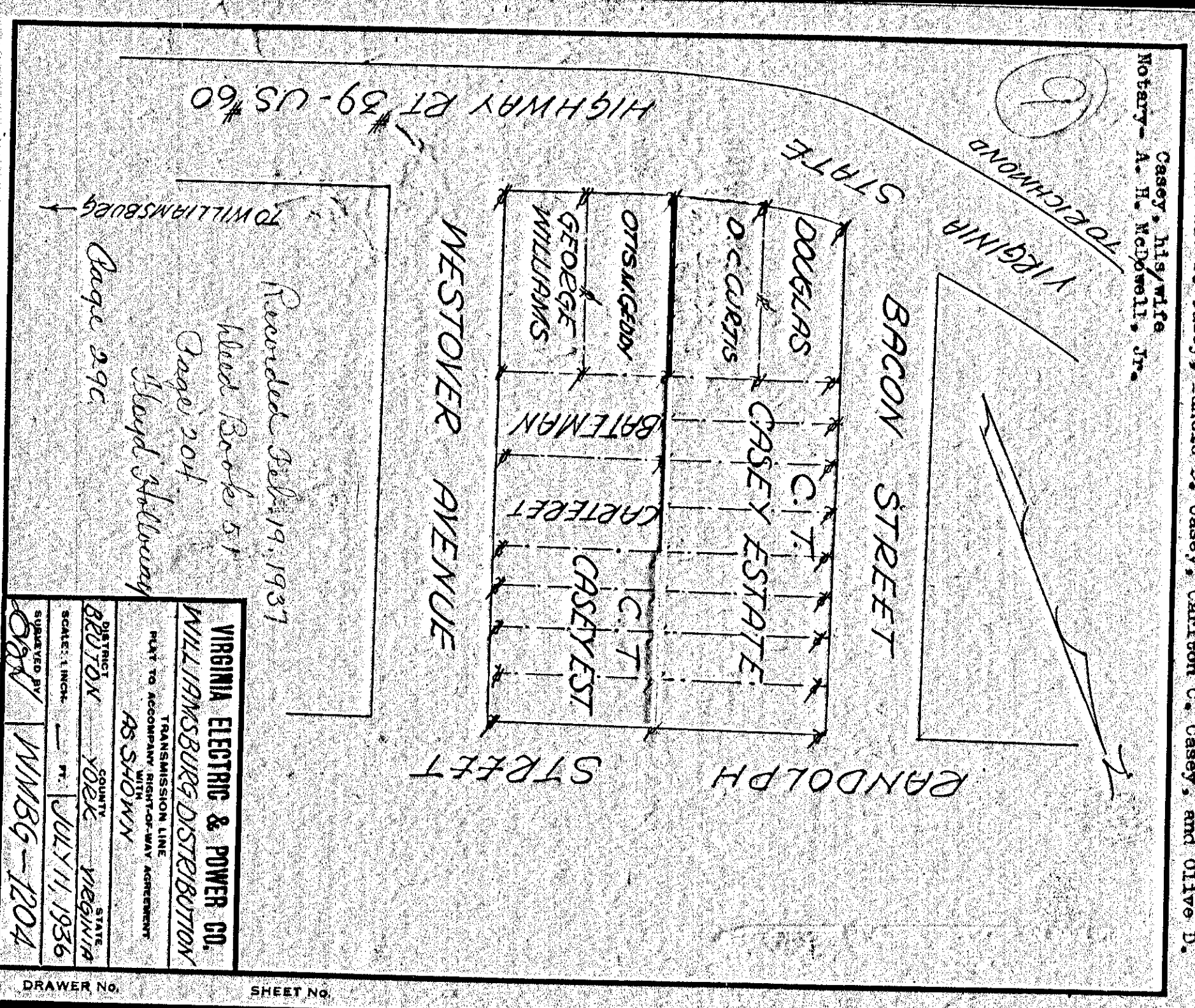

Recorded Feb. 19, 1937  
 Need Book 51  
 Page 204  
 Sloped following  
 Gauge 292

VIRGINIA ELECTRIC & POWER CO.  
 WILLIAMSBURG DISTRIBUTION  
 TRANSMISSION LINE  
 RIGHT-OF-WAY AGREEMENT  
 AS SHOWN  
 DISTRICT YORK VIRGINIA  
 SCALE: 1 INCH = 100 FEET  
 JULY 11, 1936  
 SUBMITTED BY WMBG-1204

DRAWER No. SHEET No.

290

292

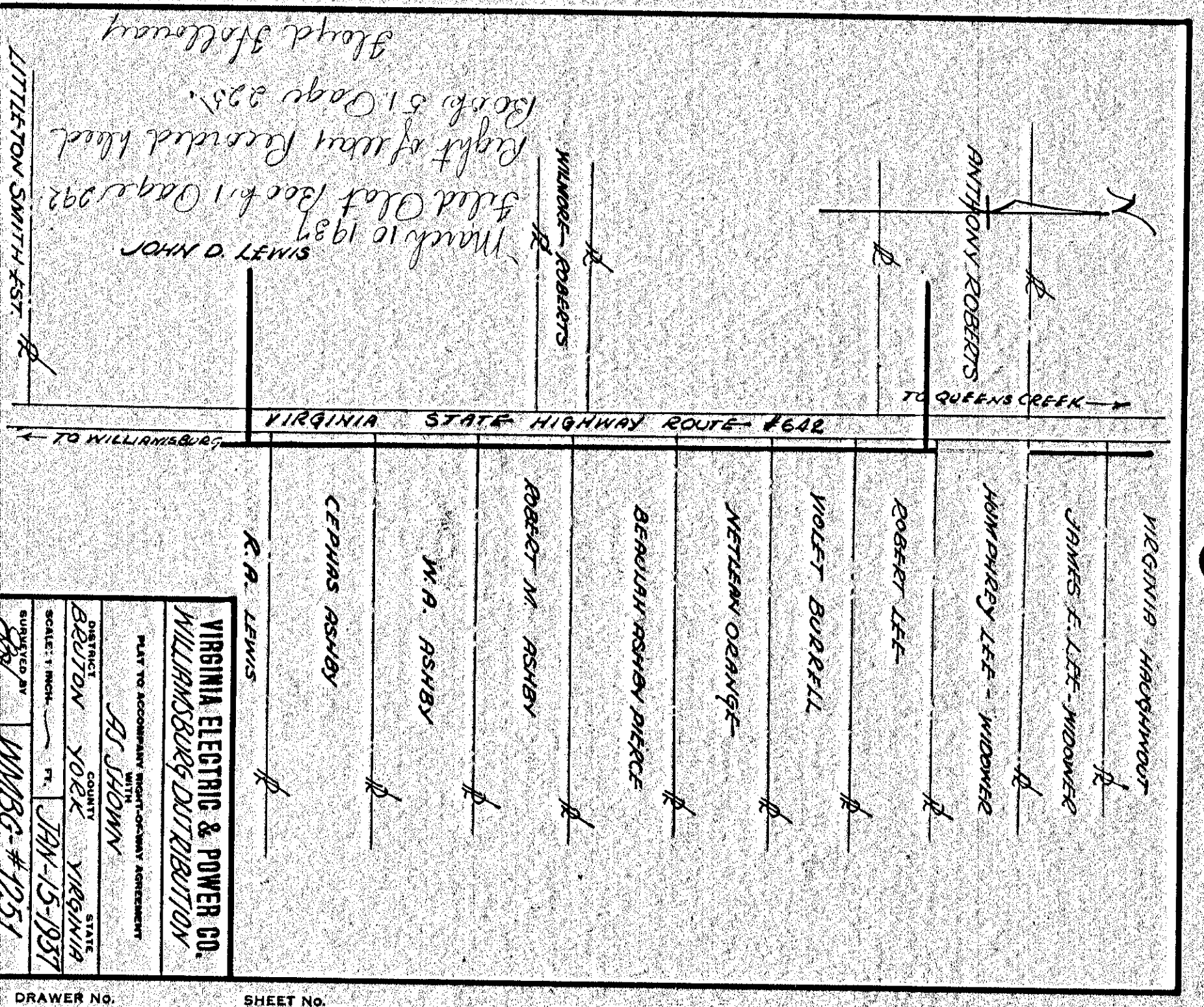

Recorded Feb. 19, 1937  
 Need Book 51  
 Page 204  
 Sloped following  
 Gauge 292

VIRGINIA ELECTRIC & POWER CO.  
 WILLIAMSBURG DISTRIBUTION  
 TRANSMISSION LINE  
 RIGHT-OF-WAY AGREEMENT  
 AS SHOWN  
 DISTRICT YORK VIRGINIA  
 SCALE: 1 INCH = 100 FEET  
 JAN. 15, 1937  
 SUBMITTED BY WMBG-1251

DRAWER No. SHEET No.

DRAWER No. SHEET No.

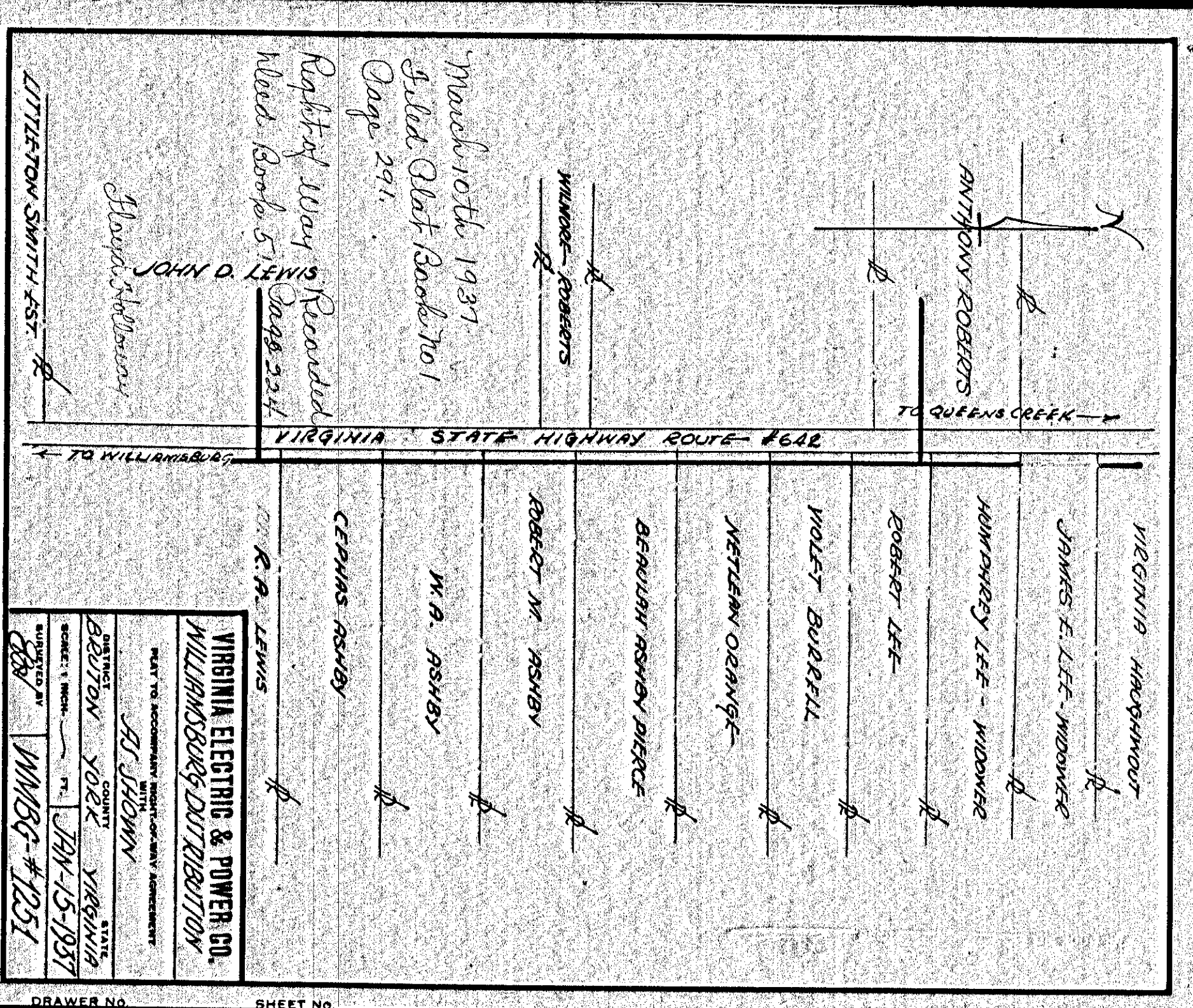

Recorded  
 Right of Way Recorded  
 Need Book 51  
 Page 204  
 Sloped following  
 JOHN D. LEWIS

VIRGINIA ELECTRIC & POWER CO.  
 WILLIAMSBURG DISTRIBUTION  
 TRANSMISSION LINE  
 RIGHT-OF-WAY AGREEMENT  
 AS SHOWN  
 DISTRICT YORK VIRGINIA  
 SCALE: 1 INCH = 100 FEET  
 JAN. 15, 1937  
 SUBMITTED BY WMBG-1251

DRAWER No. SHEET No.

291

293

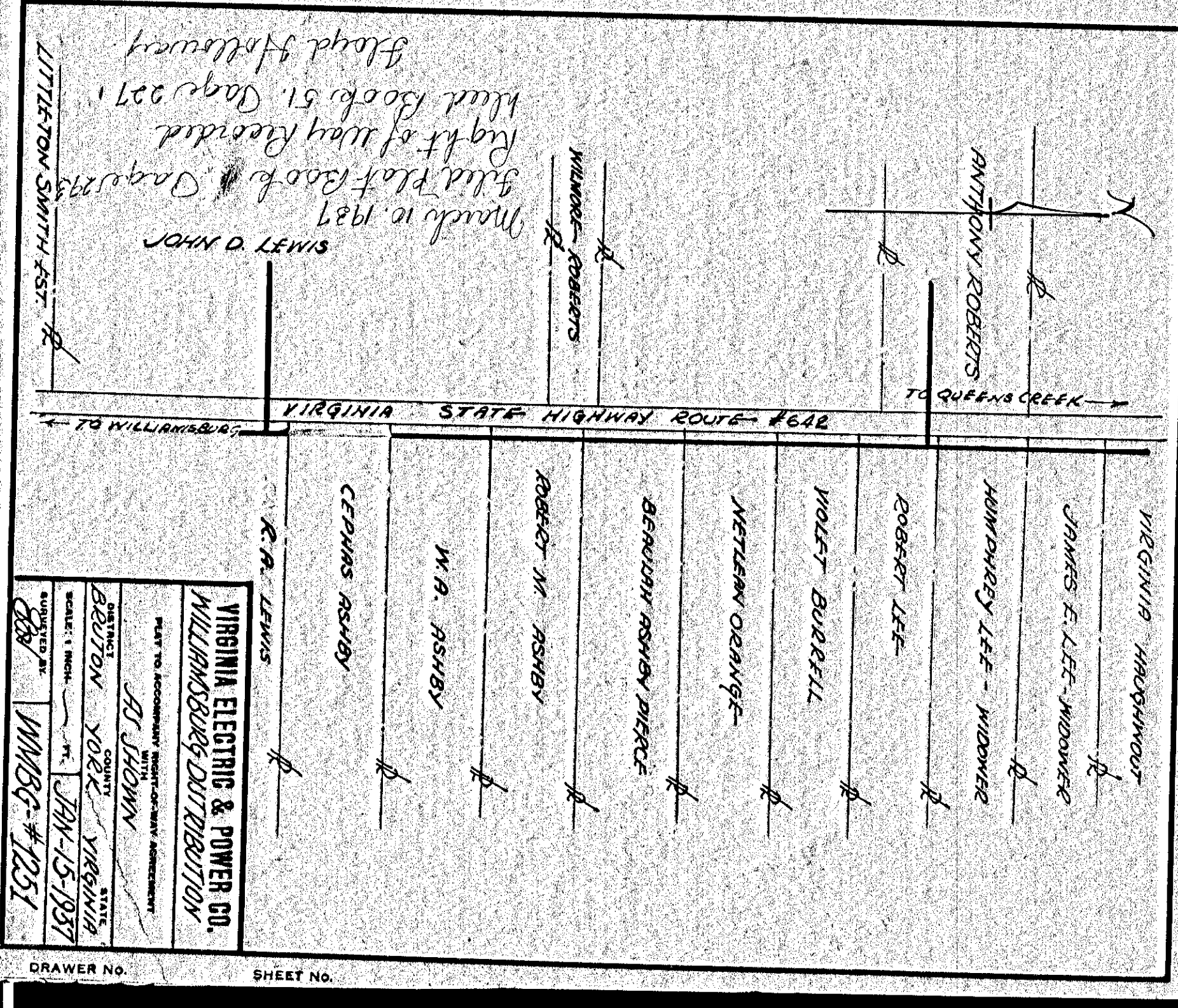

Recorded  
 Right of Way Recorded  
 Need Book 51  
 Page 207  
 Sloped following  
 JOHN D. LEWIS

VIRGINIA ELECTRIC & POWER CO.  
 WILLIAMSBURG DISTRIBUTION  
 TRANSMISSION LINE  
 RIGHT-OF-WAY AGREEMENT  
 AS SHOWN  
 DISTRICT YORK VIRGINIA  
 SCALE: 1 INCH = 100 FEET  
 JAN. 15, 1937  
 SUBMITTED BY WMBG-1251

DRAWER No. SHEET No.

DRAWER No. SHEET No.

DRAWER No. SHEET No.