

VIRGINIA ELECTRIC & POWER CO.
 OAK TREE EXTENSION
 PLAN TO ACCOMPANY RIGHT-OF-WAY AGREEMENT
 DISTRICT AS SHOWN
 BROTON YORK VA
 SHEET NO. 251 MARCH 24 39
 SUBMITTED BY C/LSZE WMBG #1440

C. O. DOOLEY
 Page 435
 Bill Dec 5, 1939
 Routed in Pearl Sozarkin No 54, Page 436
 Lloyd Shillaway
 C.W.L.

DRAWER NO. SHEET NO.

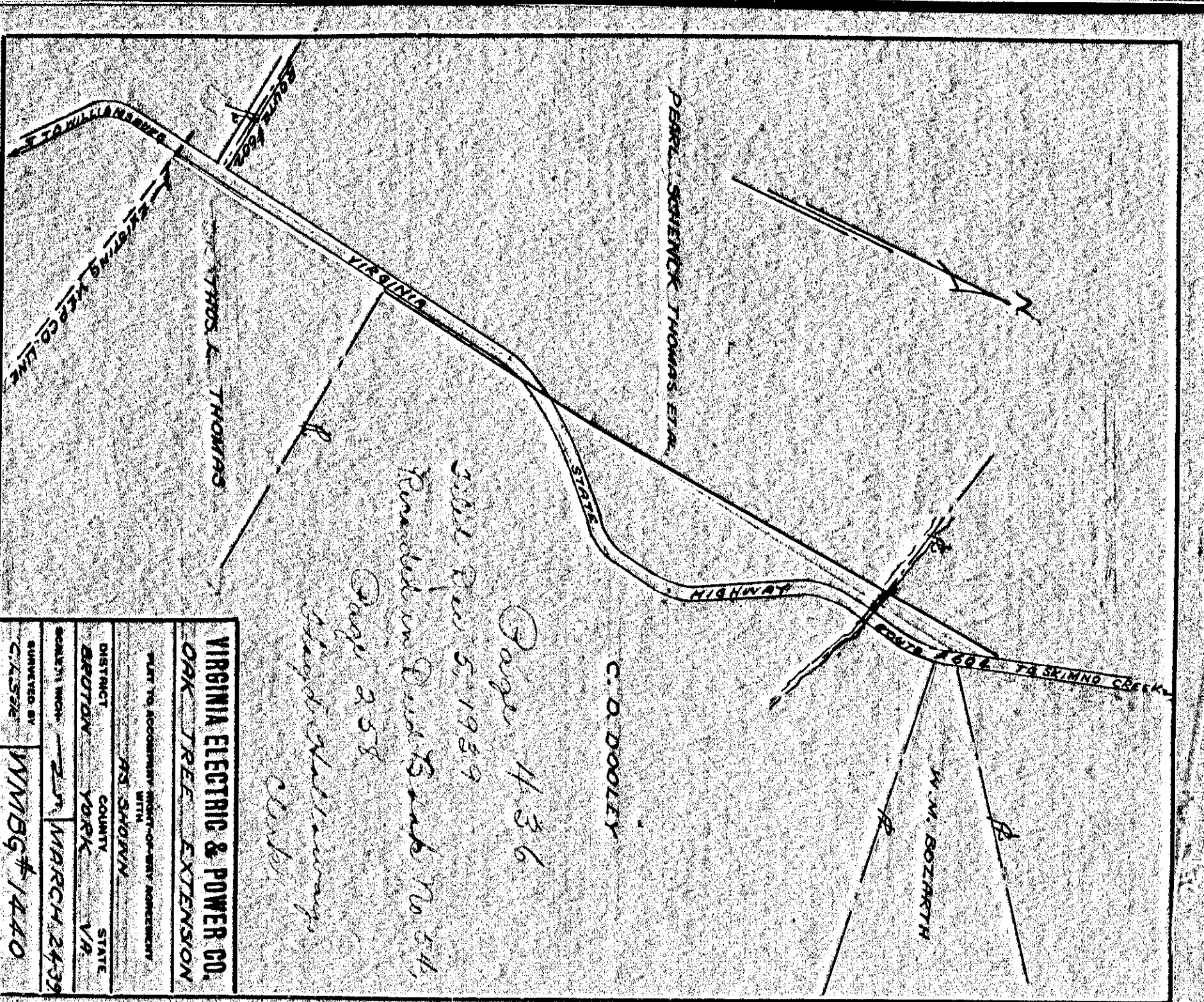

VIRGINIA ELECTRIC & POWER CO.
 OAK TREE EXTENSION
 PLAN TO ACCOMPANY RIGHT-OF-WAY AGREEMENT
 DISTRICT AS SHOWN
 BROTON YORK VA
 SHEET NO. 251 MARCH 24 39
 SUBMITTED BY C/LSZE WMBG #1440

C. O. DOOLEY
 Page 436
 Bill Dec 5, 1939
 Routed in Pearl Sozarkin No 54,
 Page 435
 Lloyd Shillaway
 C.W.L.

DRAWER NO. SHEET NO.

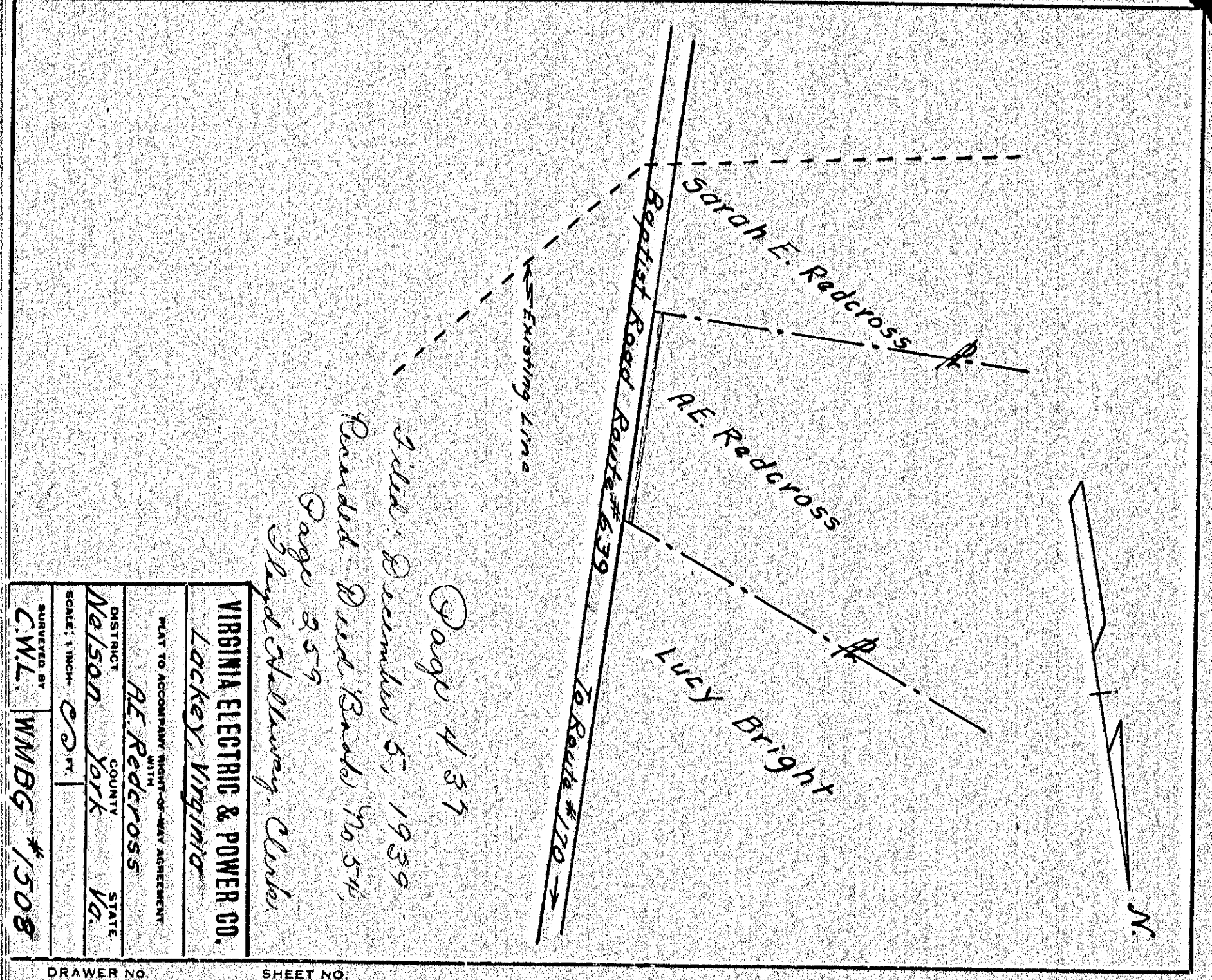

VIRGINIA ELECTRIC & POWER CO.
 OAK TREE EXTENSION
 PLAN TO ACCOMPANY RIGHT-OF-WAY AGREEMENT
 DISTRICT AS SHOWN
 BROTON YORK VA
 SHEET NO. 251 MARCH 24 39
 SUBMITTED BY C/WL WMBG #1508

C. O. DOOLEY
 Page 437
 Bill Dec 5, 1939
 Routed in Pearl Sozarkin No 54,
 Page 436
 Lloyd Shillaway, Clerk

DRAWER NO. SHEET NO.

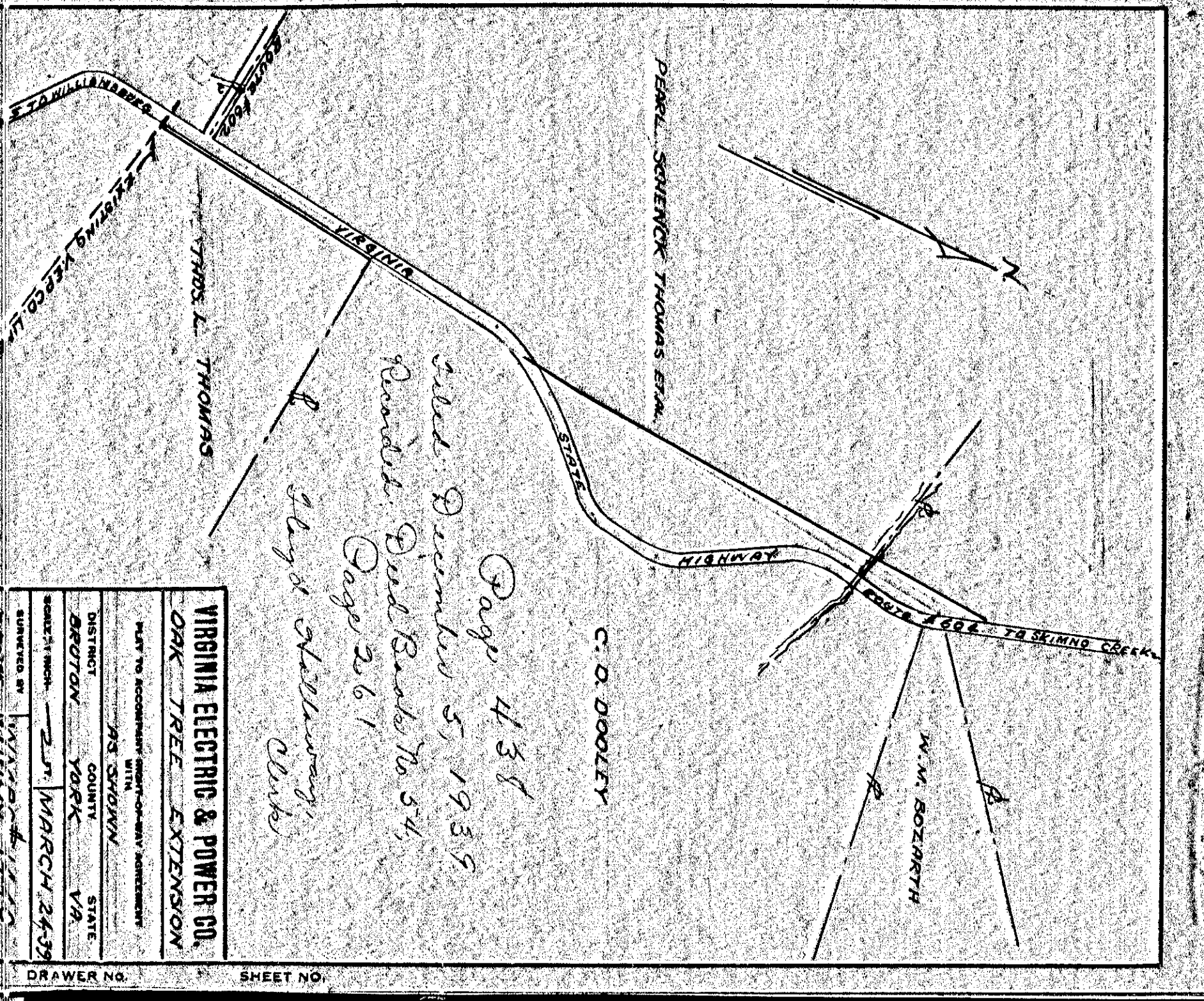

VIRGINIA ELECTRIC & POWER CO.
 OAK TREE EXTENSION
 PLAN TO ACCOMPANY RIGHT-OF-WAY AGREEMENT
 DISTRICT AS SHOWN
 BROTON YORK VA
 SHEET NO. 251 MARCH 24 39
 SUBMITTED BY C/LSZE WMBG #1440

C. O. DOOLEY
 Page 438
 Bill Dec 5, 1939
 Routed in Pearl Sozarkin No 54,
 Page 261
 Lloyd Shillaway, Clerk

DRAWER NO. SHEET NO.

437

435

438

436